

8010 2-00

PART OF THE NW1/4 OF THE NW1/4 OF SECTION 21, T31N, R6E  
TOWN OF SCOTT LINCOLN COUNTY, WISCONSIN

JOE SNOW

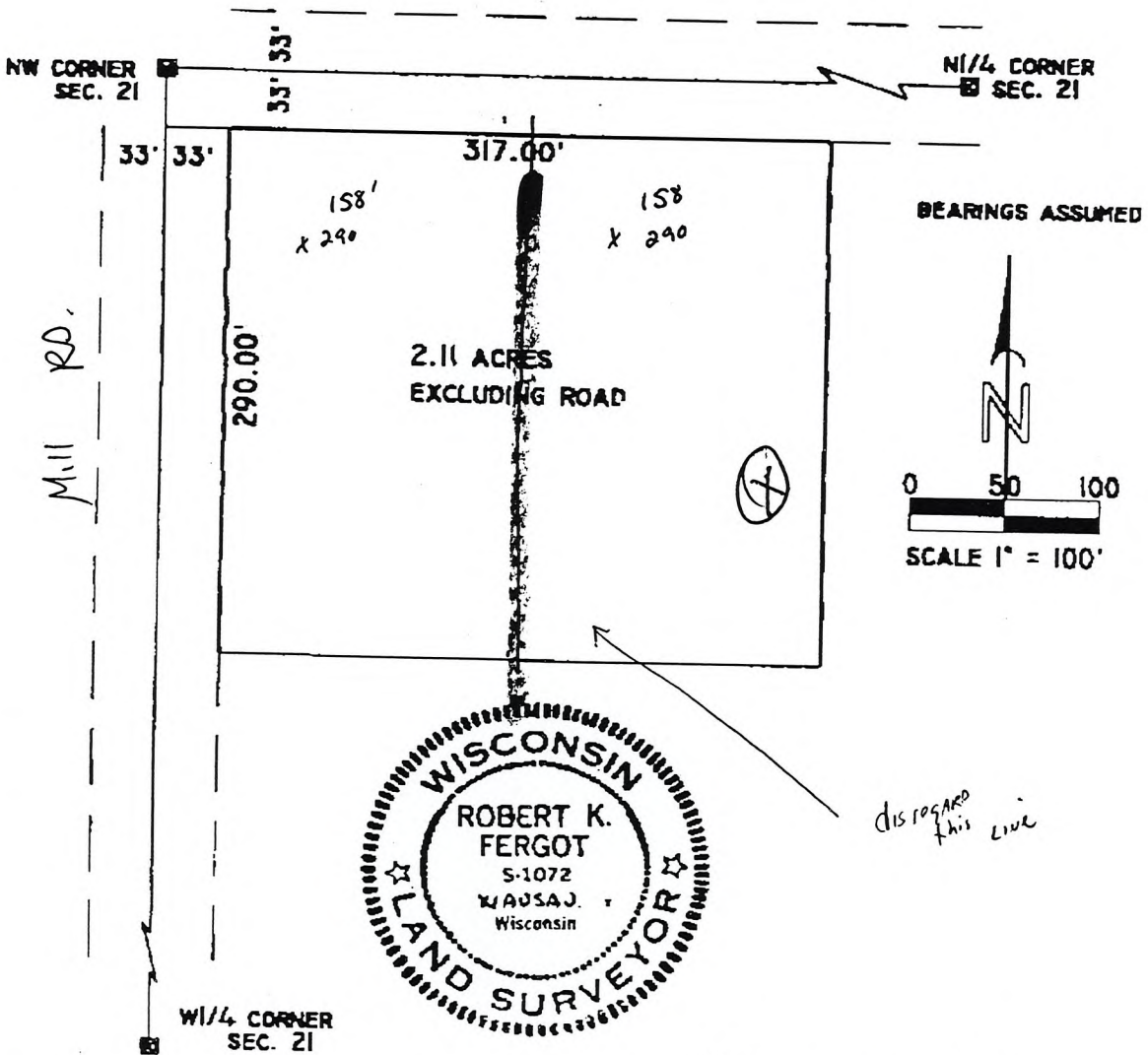

**DESCRIPTION**

A PARCEL OF LAND LOCATED ALL WITHIN THE NW1/4 OF THE NW1/4 OF SECTION 21, T31N, R6E, TOWN OF SCOTT, LINCOLN COUNTY, WISCONSIN AND BEING MORE PARTICULARLY DESCRIBED AS FOLLOWS:

THE WEST 350.00' OF THE NORTH 323.00'

EXCEPT THE NORTH 33.0' THEREOF, EXCEPT THE WEST 33.0' THEREOF

SAID PARCEL CONTAINS 2.11 ACRES EXCLUDING THE ROAD

Robert K. Fergot  
ROBERT K. FERGOT DECEMBER 4, 1997

RECEIVED AT LINCOLN COUNTY  
COURTHOUSE THIS 16th DAY  
OF June 19 99  
Pat Friebe  
LAND INFORMATION OFFICE

S888A