

BECHER-HOPPE ENGINEERS, INC.
 1130 Grand Ave.
 P. O. Box 70
 Schofield, Wis. 54476

DONALD D. FRISQUE
 L. S. 1218

FOR REFERENCE ONLY

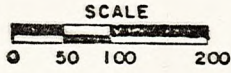

DATE: 5-24-73

- DENOTES EXISTING MONUMENT
- DENOTES IRONS INSTALLED THIS SURVEY. 1" X 24" IRON PIPES 1.13 LBS./ FT.

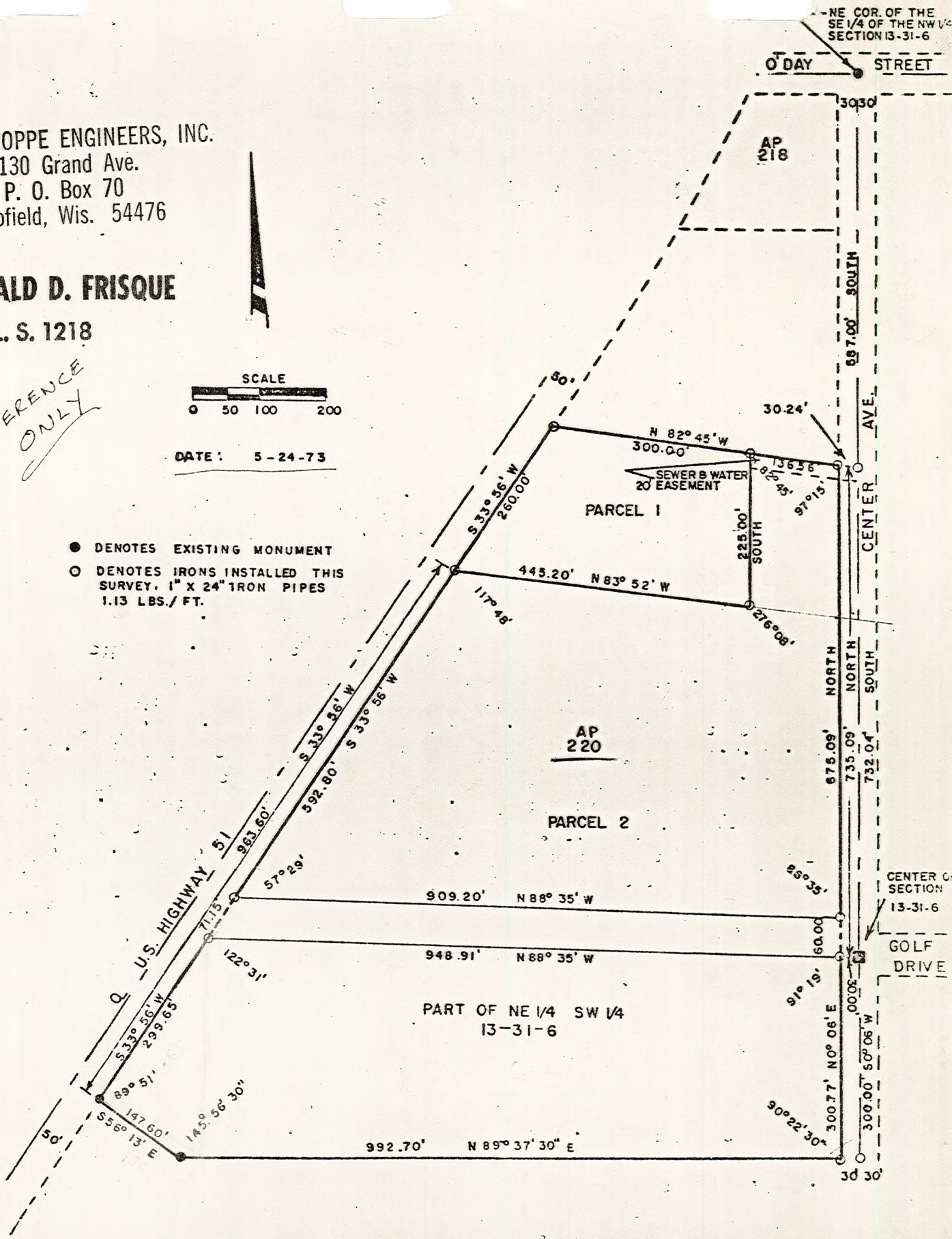

B-14 Job # 4869
 EE Job # 5563
 For REF.

RECEIVED BY LINCOLN COUNTY
 SURVEYOR THIS _____ DAY
 OF _____ 20 1973

 COUNTY SURVEYOR

S887A

13-31-6

PARCEL 1

I hereby certify that I have surveyed and mapped by order of Atlantis, Inc., a tract of land being a part of A.P. Lot 220, City of Merrill, Lincoln County, Wisconsin more particularly described as follows: Beginning at the NE corner of the SE 1/4 of the NW 1/4 of Section 13, Township 31 North, Range 6 East; thence South, 587.00 feet; thence N82°45'W, 166.80 feet to the place of beginning of the following described parcel; thence continuing N82°45'W, 300.00 feet to the easterly line of U.S. Highway "51"; thence S33°56'W, along the Easterly line of said U.S. Highway, 260.00 feet; thence S83°52'E, 445.20 feet; thence North, 225.00 feet to the place of beginning, together with a perpetual easement for sewer and water purposes over the following described portion of said assessor's Plat Lot 220, commencing at the NE corner of the NE 1/4 of the SW 1/4 of Section 13, Township 31 North, Range 6 East; thence South, 587.00 feet; thence continuing South, 20.00 feet to the place of beginning; thence North 20.00 feet; thence N82°45'W, 166.80 feet; thence South, 20.00 feet; thence S82°45'E, 166.80 feet to the place of beginning.

PARCEL 2 described as follows:

A tract of land being a part of A.P. Lot 220, City of Merrill and a part of the NE 1/4 of the SW 1/4, Town of Scott, all in Section 13, Township 31 North, Range 6 East, Lincoln County, Wisconsin more particularly described as follows: Beginning at the NE corner of the SE 1/4 of the NW 1/4 of said Section 13; thence South, 587.00 feet, thence N82°45'W, 30.24 feet to the place of beginning of the following described parcel; thence continuing N82°45'W, 136.56 feet; thence South 225.00 feet; thence N83°52'W, 445.20 feet to the easterly line of U.S. Highway "51", thence S33°56'W, along the Easterly line of said U.S. Highway, 963.60 feet; thence S56°13'E, 147.60 feet; thence N89°37'30"E, 992.70 feet; thence N0°06'E, 300.77 feet; thence North, 735.09 feet to the place of beginning together with a perpetual 20 foot easement used for sewer and water purposes as described in Parcel 1 and that I have fully complied with the provisions of Section 236.34, Wisconsin Statutes.



Melvin E. Hoppe
5/29/73 MEH S-251
For REFERENCE ONLY

BECHER-HOPPE ENGINEERS, INC.
1130 Grand Ave.
P. O. Box 70
Schofield, Wis. 54476

RECEIVED BY LINCOLN COUNTY
SURVEYOR THIS _____ DAY
OF _____ 20 1973
COUNTY SURVEYOR

S887B