

NORTHERN DOOR CORP.

80-35-251-002308

CERTIFIED SURVEY MAP NO. _____

Part of the
NE 1/4 of the NE 1/4
and part of the
NW 1/4 of the NE 1/4
SECTION 15, T31N, R6E
City of Merrill
Lincoln County, Wisconsin

Inman, Foltz & Associates, Inc.
Merrill, Wisconsin

OWNED BY CITY
CITY WATER PUMP

VOL. 161
PG. 57

50°04'46"E
33.00'



1" Solid round iron rod
found in place.

CALIFORNIA
STREET

THOMAS
STREET

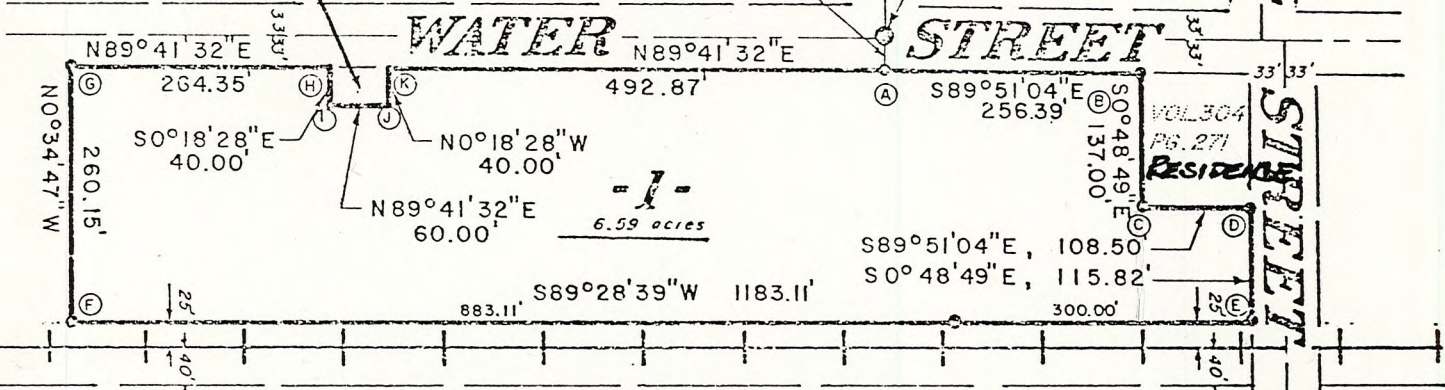

C.M. ST. P. & P. R.R.

Bearings Solar

RECEIVED BY LINCOLN COUNTY
SURVEYOR THIS _____ DAY
OF _____ 26 1985

COUNTY SURVEYOR



SCALE: 1" = 200'

minocqua, wisconsin

rhinelander, wisconsin

5886B