

15 LAKE LINCOLN
COLN [redacted] Wis.
scale 100ft = 1" [redacted]
1921

NOTE:
ON MAY 1, 1981 WE FOUND EVIDENCE
OF THE IRONS INDICATED ON THE
CENTERLINE AND SET THE IRON SHOWN
ON THE SHORE USING THE PLATTED
ANGLE.

35-33-6
Gov. Lot 2 (NENW)

Sheridan D. Schwark

11/14 that in order and
in 1901 of the revised
apart of Gov. Lot 2 of
S. 1000 in, at an iron
corner of Gov. Lot 1,
see Gov. Lot 2, 1000 feet,
24' 1" from the shore,
Gov. Lot 1, 1000 feet
from shore, and the
in the above mentioned
ring out just 8100 ft.
course, that the
is a true and exact
visions there is made
Survey.

11/14 to day present
11/14 to day present
11/14 to day present

11/14 to day present
11/14 to day present
11/14 to day present

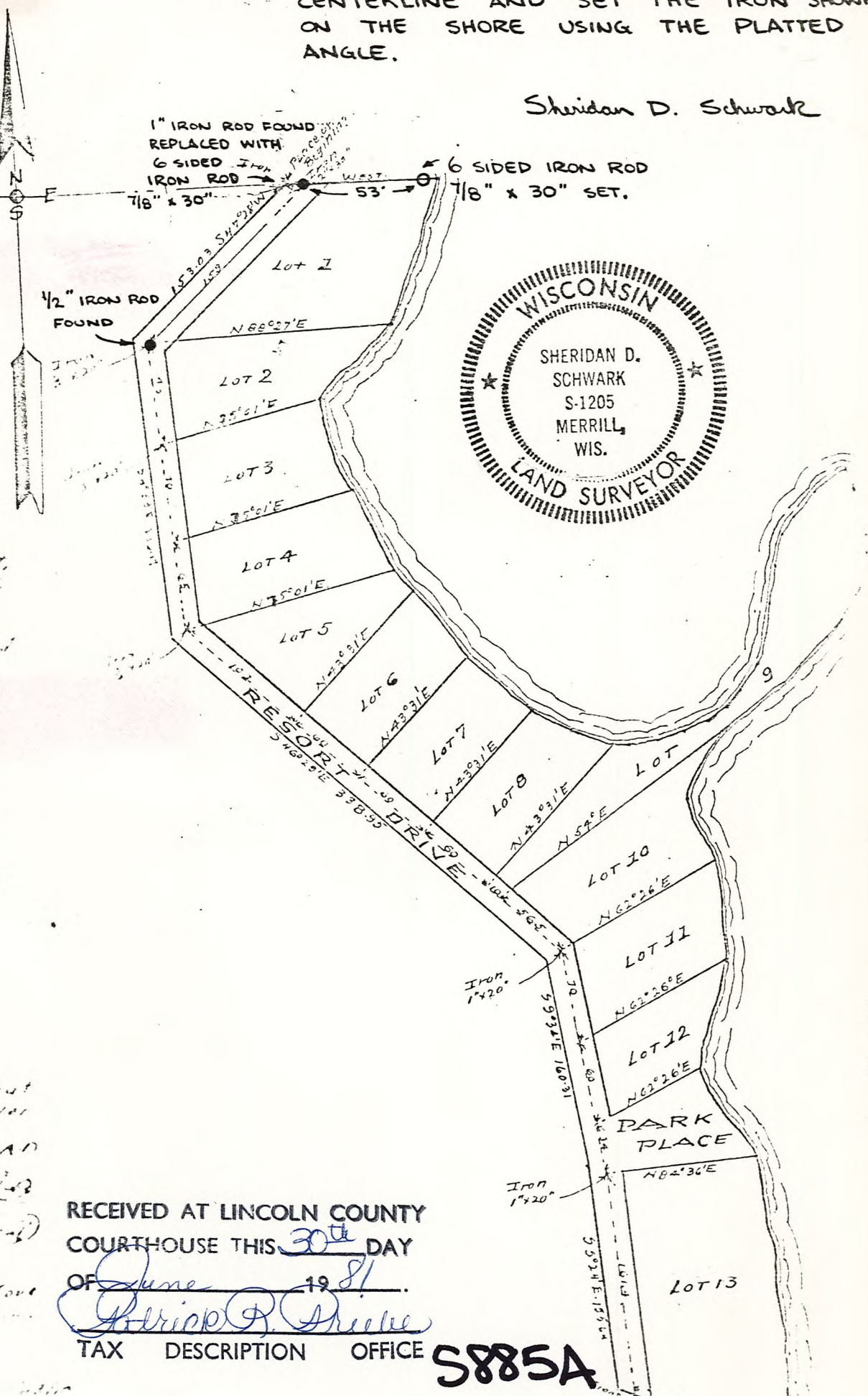

RECEIVED AT LINCOLN COUNTY
COURTHOUSE THIS 30th DAY
OF June 19 81
Patrick P. Drieh
TAX DESCRIPTION OFFICE

5885A