

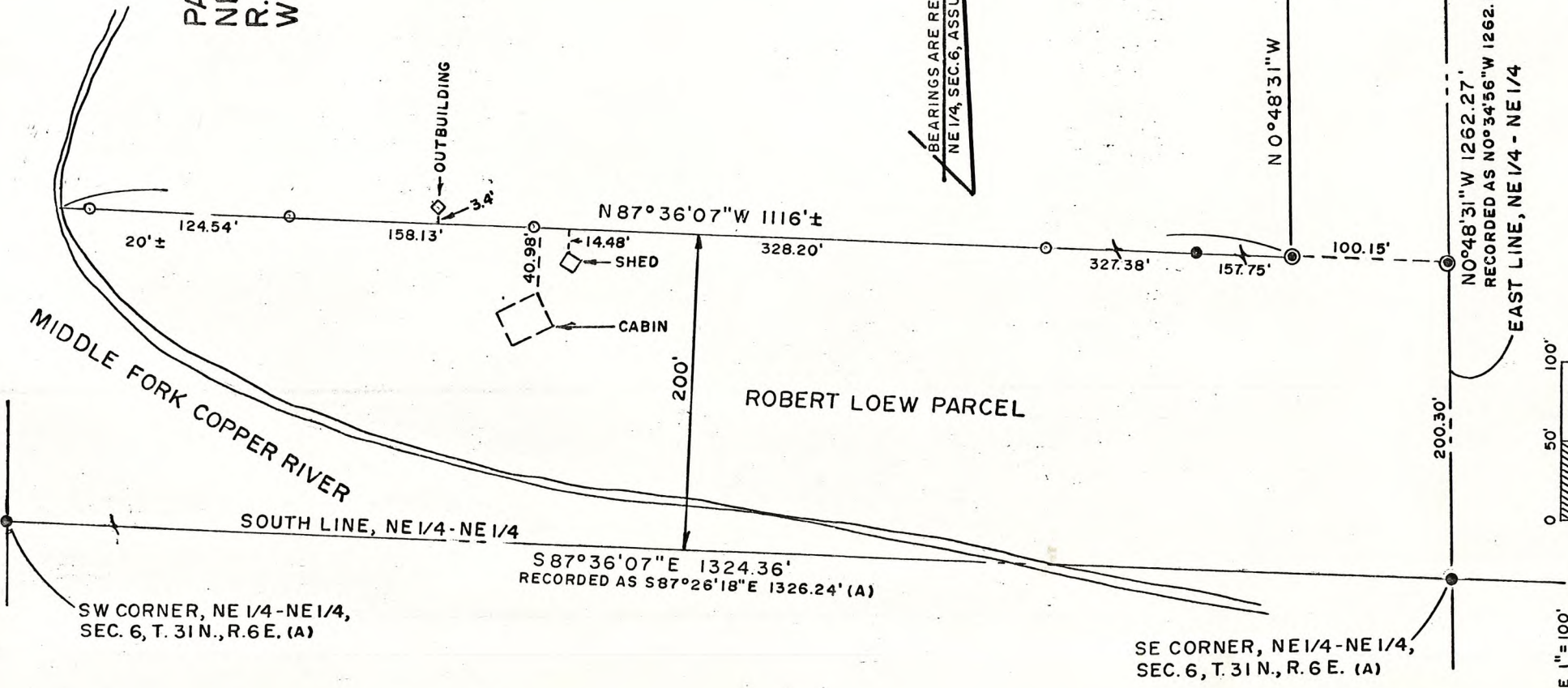

MINK CAPITAL SURVEYING, INC.
 523 E. OGDEN ST. MEDFORD, WIS., 54451
 TELEPHONE 715-748-5597

SURVEYING SERVICES
 SUBDIVISIONS
 CERTIFIED SURVEYS
 PROPERTY SURVEYS
 TOPOGRAPHIC MAPPING
 STREET IMPROVEMENTS
 ROUTE LOCATIONS
 PLOT PLANS

PART OF THE NE 1/4 OF THE
 NE 1/4 OF SECTION 6, T. 31 N.,
 R. 6 E., LINCOLN COUNTY,
 WISCONSIN.



RECEIVED AT LINCOLN COUNTY
 COURTHOUSE THIS 30th DAY
 of June 1981
David E. Tlusty
 LAND SURVEYOR
 TAX DESCRIPTION OFFICE

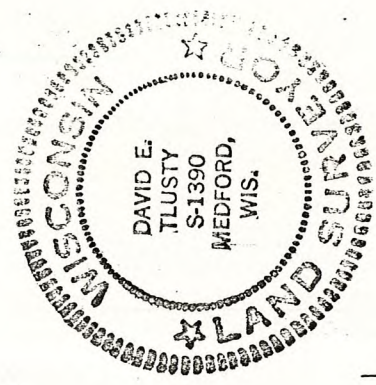

SCALE 1" = 100'

THIS INSTRUMENT DRAFTED BY CHARLES OFFERMAN
 (A) INFORMATION FROM A SURVEY MAP ENTITLED "STEVENSON BOUNDARY SURVEY OF PART OF THE NE 1/4 OF SEC. 6, T. 31 N., R. 6 E., TOWN OF SCOTT, LINCOLN COUNTY, WIS." BY EDWIN R. ABENDROTH, RLS, DATED OCT. 27, 1970

- LEGEND
- IRON PIPE FOUND
 - 1" X 24" IRON PIPE SET, MIN. WT. 1.13 LB./LIN. FT.
 - ⊙— 2" X 30" IRON PIPE SET, MIN. WT. 3.65 LB./LIN. FT.
 - STONE MONUMENT FOUND
 - △— IRON PIN SET (NAIL, R.R. SPIKE, ETC.)

I, DAVID E. TLUSTY, LAND SURVEYOR OF THE STATE OF WISCONSIN, DO HEREBY CERTIFY THAT ON MAY 11, 1981, I SURVEYED THE ABOVE DESCRIBED PROPERTY ACCORDING TO OFFICIAL RECORDS AND CHAPTER 236 OF THE REVISED STATUTES OF THE STATE OF WISCONSIN; THAT THE ACCOMPANYING MAP IS A TRUE AND CORRECT REPRESENTATION OF THE EXTERIOR BOUNDARIES OF THE LAND SURVEYED; THAT ALL BUILDINGS AND IMPROVEMENTS LIE WHOLLY WITHIN THE BOUNDARY LINES, AND THAT NO ENCROACHMENTS BY ADJACENT PROPERTY OWNERS APPEAR FROM SAID SURVEY EXCEPT AS INDICATED.

David E. Tlusty
 REGISTERED LAND SURVEYOR

S884A

6-31-86 ROBERT LOEW

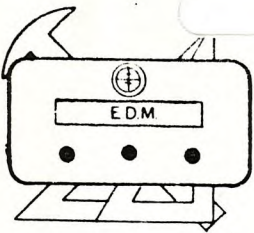

MINK CAPITAL SURVEYING, INC.
 523 E. OGDEN ST. TELEPHONE 715-748-5597
 MEDFORD, WIS., 54451

SURVEYING SERVICES
 SUBDIVISIONS
 CERTIFIED SURVEYS
 PROPERTY SURVEYS
 TOPOGRAPHIC MAPPING
 STREET IMPROVEMENTS
 ROUTE LOCATIONS
 PLOT PLANS

A SURVEY OF PART OF THE EAST 100' AND PART OF THE SOUTH 200' OF THE NORTHEAST 1/4 OF THE NORTHEAST 1/4 OF SECTION 6, T. 31 N., R. 6 E., LINCOLN COUNTY, WISCONSIN.

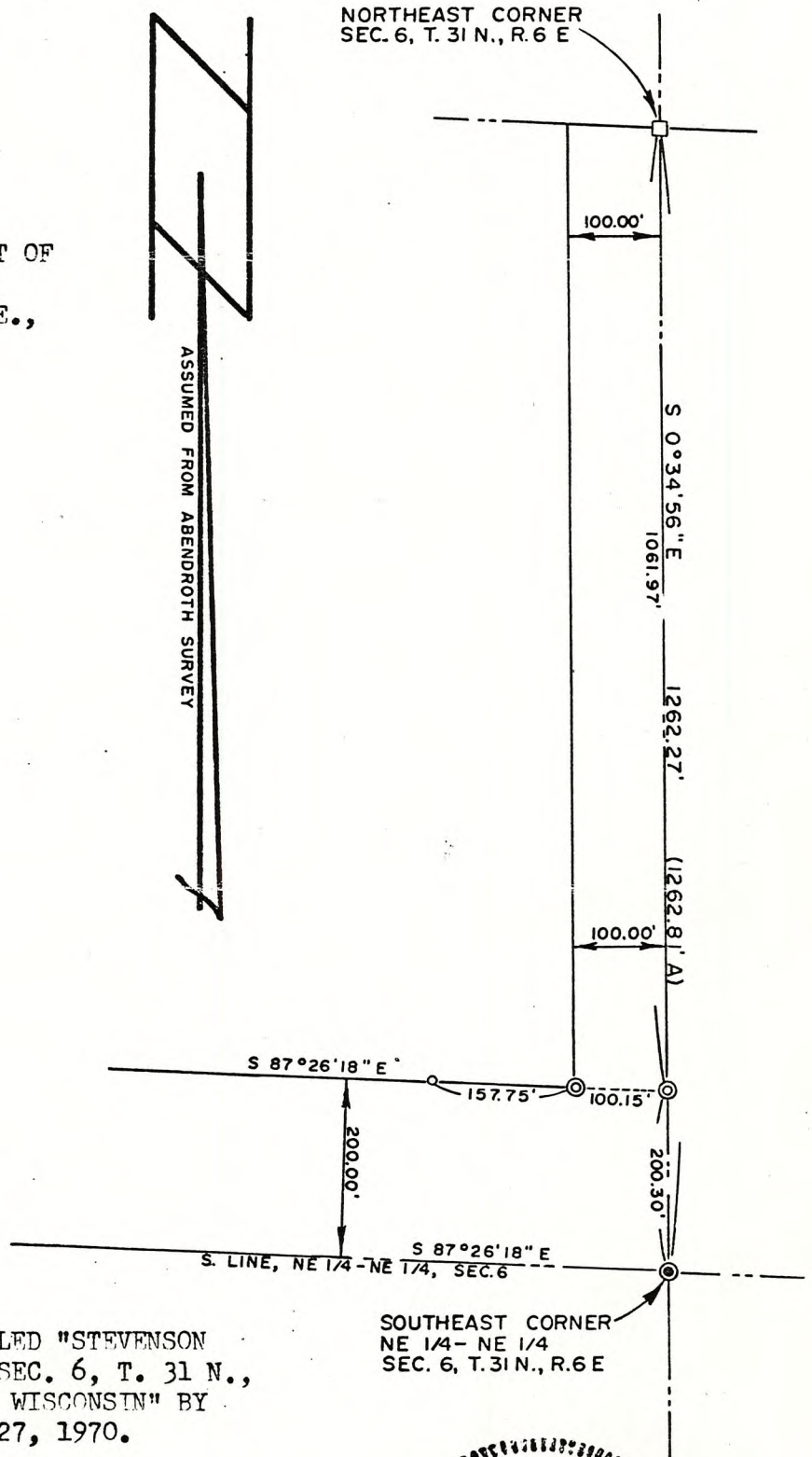

NOTE:

THIS SURVEY BASED ON A SURVEY MAP ENTITLED "STEVENSON BOUNDARY SURVEY OF PART OF THE NE 1/4 OF SEC. 6, T. 31 N., R. 6 E., TOWN OF SCOTT, LINCOLN COUNTY, WISCONSIN" BY EDWIN R. ABENDROTH, RLS, DATED OCTOBER 27, 1970.

RECEIVED BY LINCOLN COUNTY
 SURVEYOR THIS _____
 OF _____ 2/1980
 COUNTY SURVEYOR

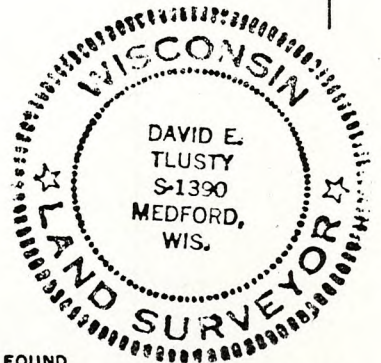

SCALE 1" = 200'

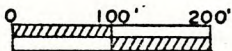

THIS INSTRUMENT DRAFTED BY DAVID E. TLUSTY.

- LEGEND**
- IRON PIPE FOUND
 - 1" X 24" IRON PIPE SET, MIN. WT. 1.13 LB/LIN. FT.
 - ⊙ 2" X 30" IRON PIPE SET, MIN. WT. 3.65 LB/LIN. FT.
 - STONE MONUMENT FOUND
 - △ IRON PIN SET (NAIL, R.R. SPIKE, ETC.)
- (1262.81') A) DISTANCE FROM ABENDROTH SURVEY

I, DAVID E. TLUSTY, LAND SURVEYOR OF THE STATE OF WISCONSIN, DO HEREBY CERTIFY THAT ON SEPTEMBER 17, 1980, I SURVEYED THE ABOVE DESCRIBED PROPERTY ACCORDING TO OFFICIAL RECORDS AND CHAPTER 236 OF THE REVISED STATUTES OF THE STATE OF WISCONSIN; THAT THE ACCOMPANYING MAP IS A TRUE AND CORRECT REPRESENTATION OF THE EXTERIOR BOUNDARIES OF THE LAND SURVEYED; THAT ALL BUILDINGS AND IMPROVEMENTS LIE WHOLLY WITHIN THE BOUNDARY LINES, AND THAT NO ENCROACHMENTS BY ADJACENT PROPERTY OWNERS APPEAR FROM SAID SURVEY EXCEPT AS INDICATED.

David E. Tlusty
 REGISTERED LAND SURVEYOR

S884B