

NOT RECORDED

LINCOLN COUNTY CERTIFIED SURVEY MAP NO.

PART OF THE SW 1/4 OF THE NW FRACTIONAL 1/4 AND PART OF THE SE 1/4 OF THE NW FRACTIONAL 1/4 OF SECTION 6, TOWNSHIP 31 NORTH, RANGE 7 EAST, TOWN OF SCOTT, LINCOLN COUNTY, WISCONSIN.

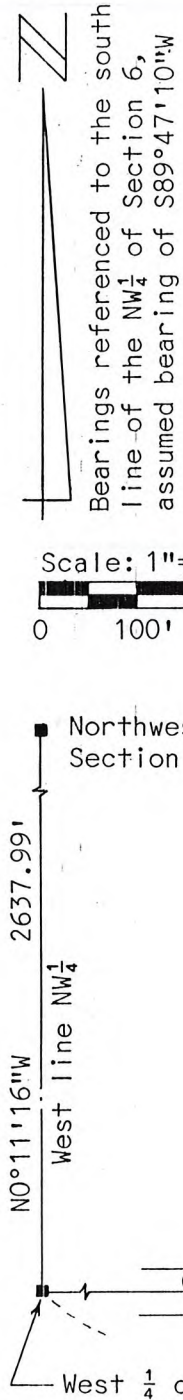

- LEGEND**
- Existing Lincoln County Berntsen Monument
 - Existing Granite Monument
 - ▲ Existing railroad spike
 - Set 1.315"x24" O.D. iron pipe weighing 1.68lbs/lin. foot
 - ⊗ Set 1.050"x36" O.D. iron pipe weighing 1.13 lbs/lin. foot
 - Existing fenceline

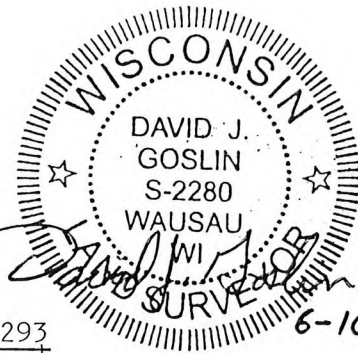

North 1/4 corner Section 6

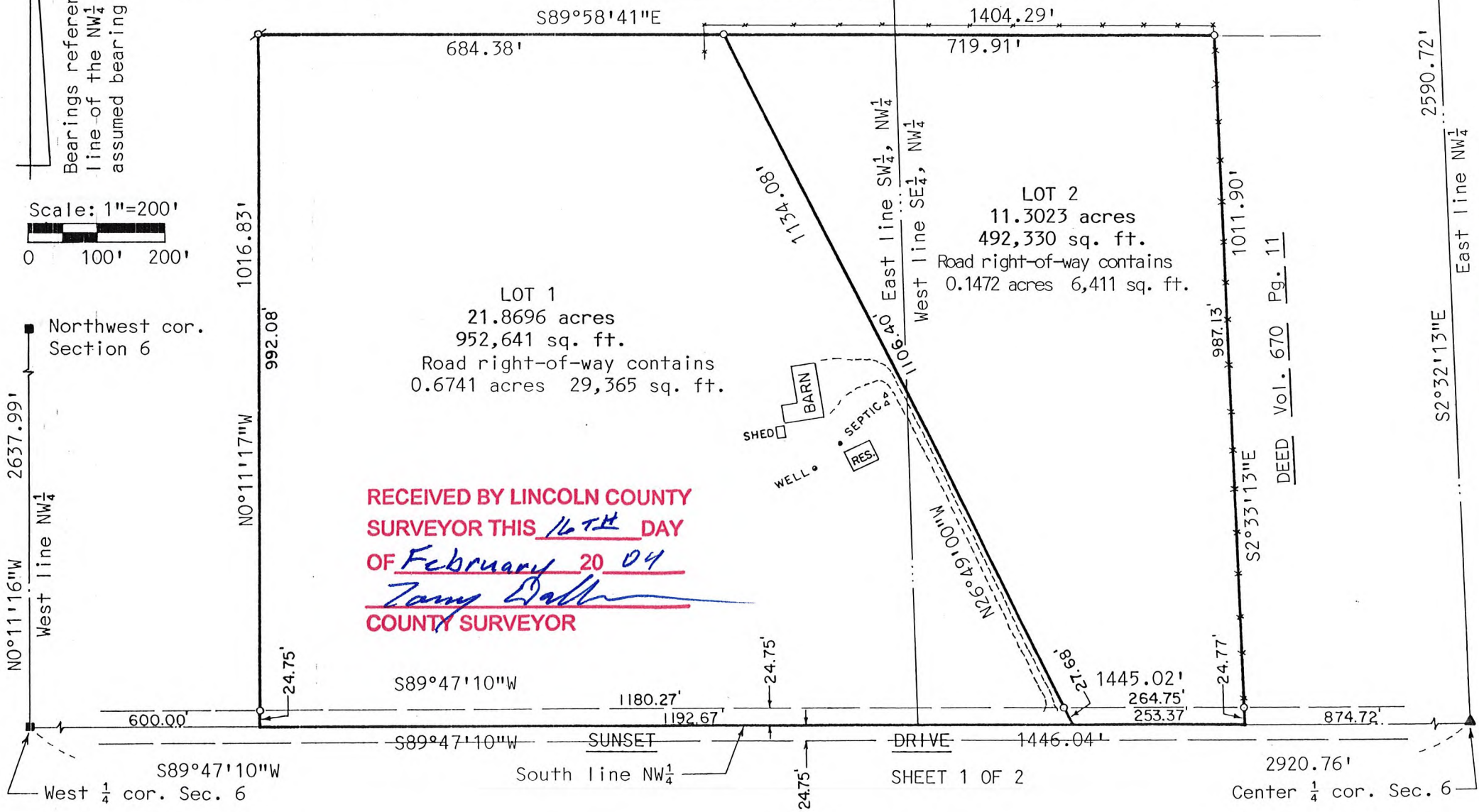

DEED Vol. 551 PG. 293

6-10-02

RECEIVED BY LINCOLN COUNTY
 SURVEYOR THIS 16TH DAY
 OF February 20 04
Jerry Dalk
 COUNTY SURVEYOR

DEED Vol. 670 Pg. 11

SHEET 1 OF 2

S883A

LINCOLN COUNTY CERTIFIED SURVEY MAP NO. _____

PART OF THE SW $\frac{1}{4}$ OF THE NW FRACTIONAL $\frac{1}{4}$ AND PART OF THE SE $\frac{1}{4}$ OF THE NW FRACTIONAL $\frac{1}{4}$ OF SECTION 6, TOWNSHIP 31 NORTH, RANGE 8 EAST, TOWN OF SCOTT, LINCOLN COUNTY, WISCONSIN.

I, David J. Goslin, registered land surveyor, hereby certify that I have surveyed, divided and mapped by the order of John Downs, that part of the Southwest $\frac{1}{4}$ of the Northwest Fractional $\frac{1}{4}$ and part of the Southeast $\frac{1}{4}$ of the Northwest Fractional $\frac{1}{4}$ of section 6, Township 31 North, Range 8 East, Town of Scott, Lincoln County, Wisconsin, described as follows: Commencing at the West $\frac{1}{4}$ corner of said Section 6; thence S89°47'10"W, 600.00 feet to the point of beginning; thence N0°11'17"W, 1016.83 feet; thence S89°58'41"E, 1404.29 feet; thence S2°33'13"E, 1011.90 feet; thence S89°47'10"W, 1446.04 feet to the point of beginning.

Subject to easements and roadways of record.

That such map is a correct representation of all exterior boundaries of the land surveyed. That I have fully complied with the provisions of Section 236.34 of the Wisconsin Statutes in surveying, dividing and mapping the same to the best of my knowledge and belief.

Prepared by:
Wisconsin Valley Surveyors
P.O. Box 1142
415 W Thomas Street
Wausau, WI 54402
845-8146

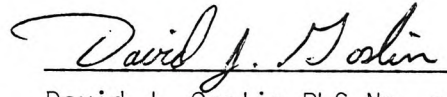

David J. Goslin RLS No. s-2280
June 11, 2002

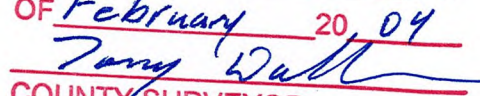

RECEIVED BY LINCOLN COUNTY
SURVEYOR THIS 16TH DAY
OF February 20, 04

COUNTY SURVEYOR