

PLAT OF SURVEY MAP

Of part of the Northeast 1/4 of the Southwest 1/4 and part of the Southeast 1/4 of the Northwest 1/4 all in Section 27, Township 31 North, Range 5 East, Town of Corning, Lincoln County, Wisconsin.

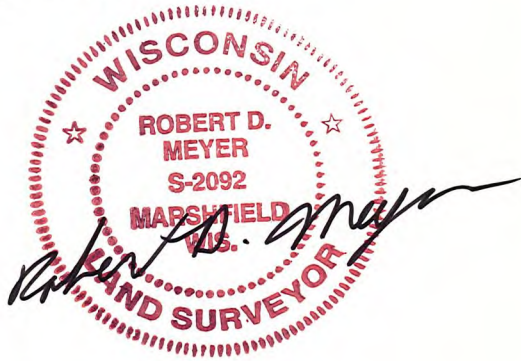

JULY 25, 1994

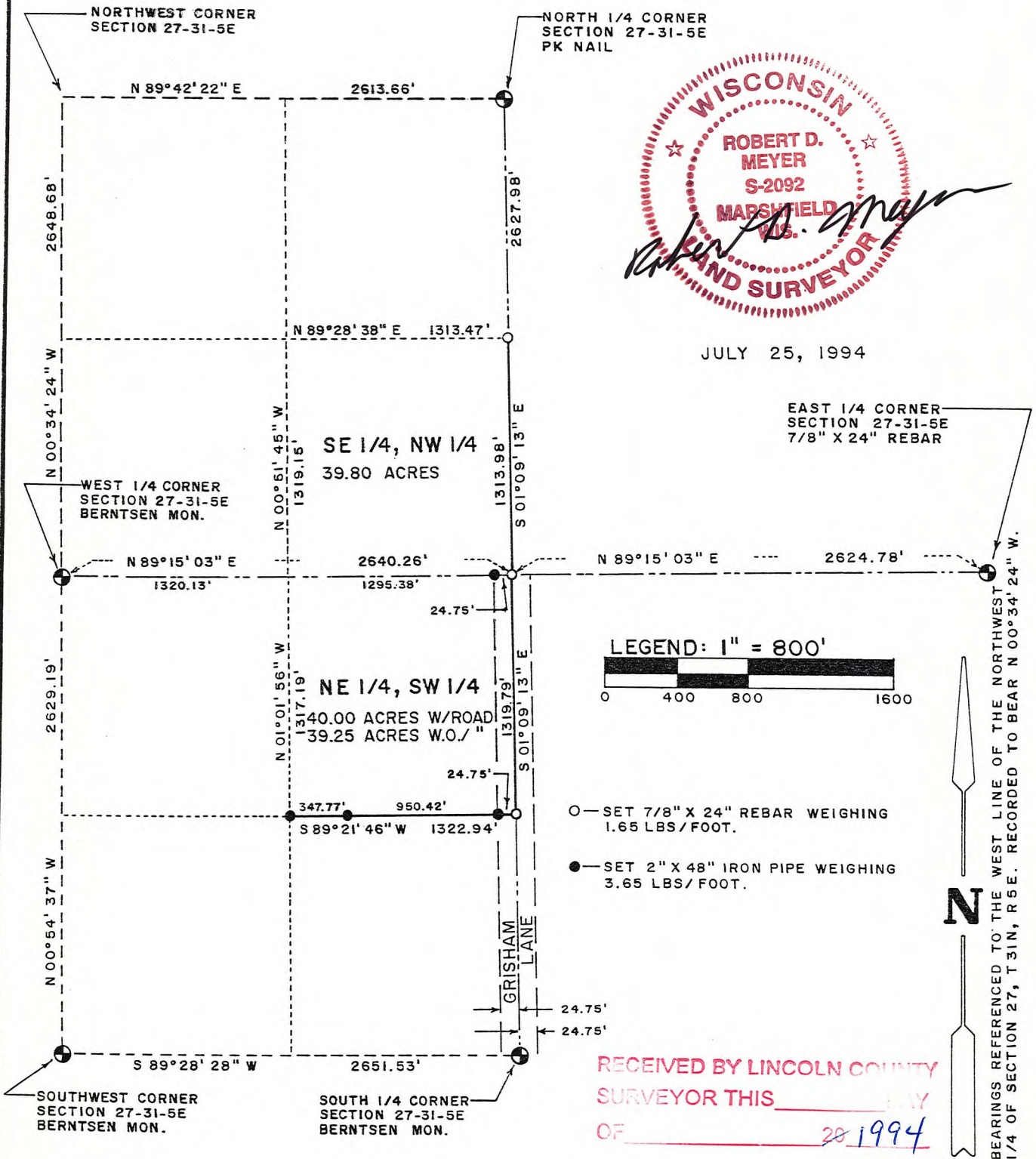
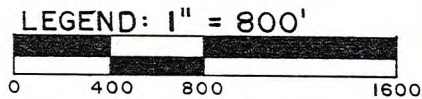

- SET 7/8" X 24" REBAR WEIGHING 1.65 LBS/FOOT.
- SET 2" X 48" IRON PIPE WEIGHING 3.65 LBS/FOOT.

BEARINGS REFERENCED TO THE WEST LINE OF THE NORTHWEST 1/4 OF SECTION 27, T 31N, R 5E. RECORDED TO BEAR N 00° 34' 24" W.

RECEIVED BY LINCOLN COUNTY SURVEYOR THIS _____ DAY OF _____ 28 1994

COUNTY SURVEYOR

I, Robert D. Meyer, Registered Land Surveyor, do hereby certify: That I have surveyed and mapped by order of David Storm the following described lines; Commencing at the North 1/4 Corner of Section 27, Township 31 North, Range 5 East, Town of Corning, Lincoln County, Wisconsin; thence S 01° 09' 13" E along the North-South 1/4 line of Section 27, 1313.98 feet to the Northeast corner of the Southeast 1/4 of the Northwest 1/4 of Section 27 said point also being the point of beginning of the lines to be described; thence continuing on the said North-South 1/4 line, S 01° 09' 13" E, 1313.98 feet to the center of said Section 27; thence continuing on the the said North-South 1/4 line S 01° 09' 13" E, 1319.79 feet to the Southeast corner of the Northeast 1/4 of the Southwest 1/4 of said Section 27; thence S 89° 21' 46" W along the South line the said Northeast 1/4 of the Southwest 1/4 of Section 27, 1322.94 feet to the Southwest corner of the said Northeast 1/4 of the Southwest 1/4 of Section 27, Said point also being the point of termination of the said described lines.
 Subject to all easements of record and usage.
 That such plat is a correct representation of all exterior boundaries of the lands surveyed.

S882 A