

# PLAT OF SURVEY

PART OF THE NORTHWEST  $\frac{1}{4}$  OF THE NORTHEAST  $\frac{1}{4}$  OF SECTION 25, TOWNSHIP 31 NORTH, RANGE 4 EAST, TOWN OF CORNING, LINCOLN COUNTY, WISCONSIN.

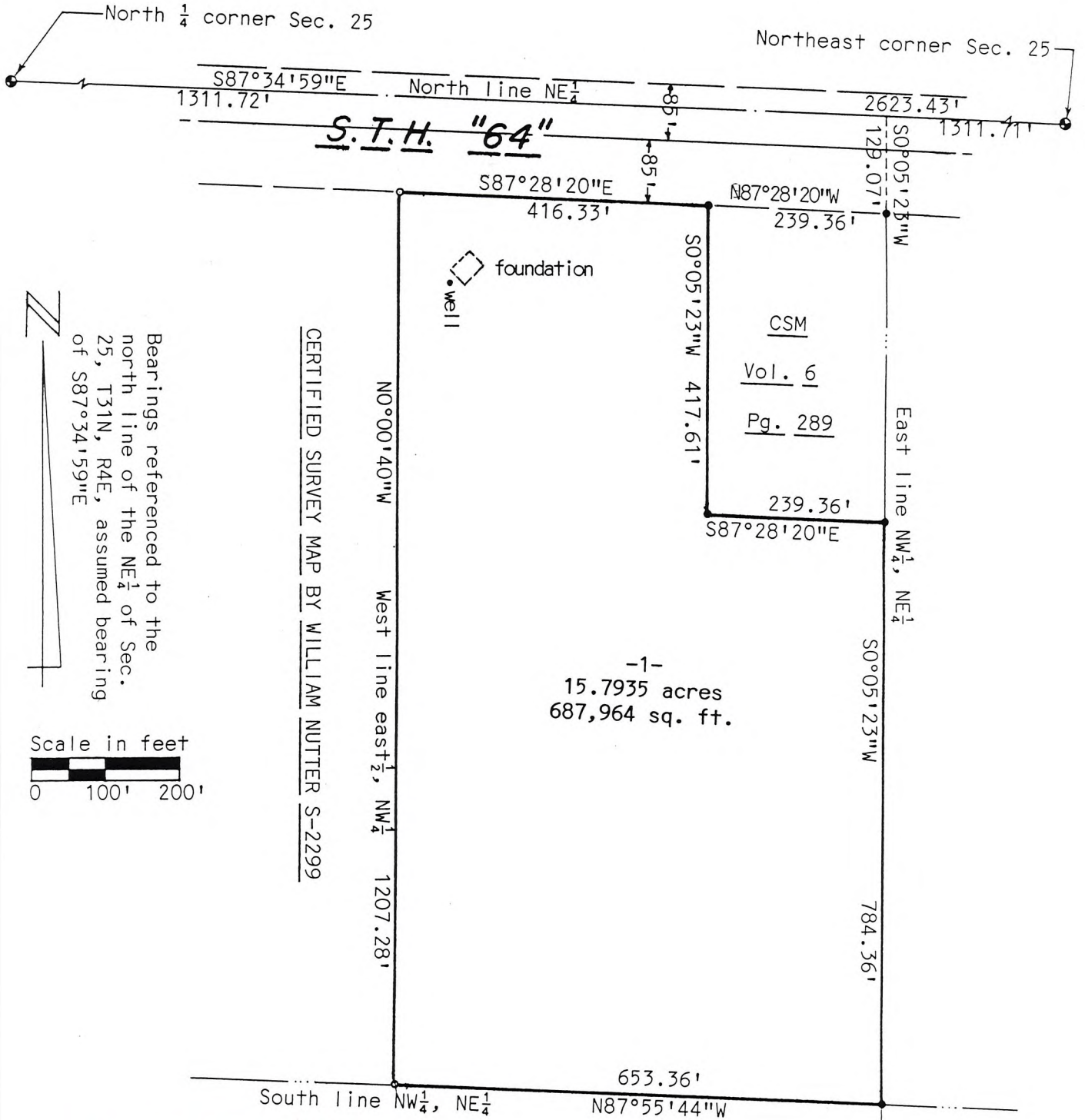

Bearings referenced to the north line of the NE  $\frac{1}{4}$  of Sec. 25, T31N, R4E, assumed bearing of S87°34'59"E

Scale in feet  
0 100' 200'

CERTIFIED SURVEY MAP BY WILLIAM NUTTER S-2299

RECEIVED AT LINCOLN COUNTY  
COURTHOUSE THIS 12<sup>TH</sup> DAY  
OF October 20 01  
Tony Dalkin  
LAND INFORMATION OFFICE

- Existing Lincoln County Berntsen Monument
- Existing  $1\frac{1}{4}$ " iron pipe
- Set  $1\frac{1}{4}$ " x 24" iron pipe weighing 2.27 lbs/lin. foot

WISCONSIN  
DAVID J. GOSLIN  
S-2280  
WAUSAU, WI  
LAND SURVEYOR  
*David J. Goslin*  
3-21-00

SURVEYORS CERTIFICATE

I, David J. Goslin, registered land surveyor, hereby certify that I have surveyed and mapped by the order of Rudolph Johnas, that part of the Northwest  $\frac{1}{4}$  of the Northeast  $\frac{1}{4}$  of Section 25, Township 31 North, Range 4 East, Town of Corning, Lincoln County, Wisconsin, described as follows: Commencing at the North  $\frac{1}{4}$  of said Section 25; thence S87°34'59"E, 1311.72 feet; thence S0°05'23"W, 129.07 feet; thence N87°28'20"W, 239.36 feet to the point of beginning; thence S0°05'23"W, 417.61 feet; thence S87°28'20"E, 239.36 feet; thence S0°05'23"W, 784.36 feet; thence N87°55'44"W, 653.36 feet; thence N0°00'40"W, 1207.28 feet; thence S87°28'20"E, 416.33 feet to the point of beginning.

Subject to easements and roadways of record.

That such map is a correct representation of all exterior boundaries of the land surveyed. That I have fully complied with the provisions of Section 236.34 of the Wisconsin Statutes.

Prepared by:

WISCONSIN VALLEY SURVEYORS  
415 W Thomas St  
Wausau, WI 54401

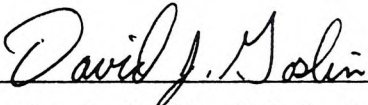
  
David J. Goslin RLS No S-2280  
March 21, 2000



RECEIVED AT LINCOLN COUNTY  
COURTHOUSE THIS 12<sup>TH</sup> DAY  
OF October 20 01  
Tony Dabner  
LAND INFORMATION OFFICE