

PLAT OF SURVEY

ALL OF LOT 19 AND LOT 20 OF SILVER LAKE OUTING CLUB PLOT, LOCATED IN GOVERNMENT LOT 2 OF SECTION 21, TOWNSHIP 34 NORTH, RANGE 7 EAST, TOWN OF SKANAWAN, LINCOLN COUNTY, WISCONSIN.

SURVEYOR'S CERTIFICATE

I JOSHUA W. PRENTICE, WISCONSIN PROFESSIONAL LAND SURVEYOR S-2852, DO HEREBY CERTIFY TO THE BEST OF MY KNOWLEDGE AND BELIEF: THAT I HAVE SURVEYED AND MAPPED ALL OF LOT 19 AND LOT 20 OF SILVER LAKE OUTING CLUB PLOT, LOCATED IN GOVERNMENT LOT 2 OF SECTION 21, TOWNSHIP 34 NORTH, RANGE 7 EAST, TOWN OF SKANAWAN, LINCOLN COUNTY, WISCONSIN.

THAT SAID PARCELS CONTAIN 17,255 SQUARE FEET, OR 0.396 ACRES, MORE OR LESS.

THAT I HAVE MADE THIS SURVEY AND MAP THEREOF AT THE DIRECTION OF SCOTT THIBODEAU, OWNER OF SAID PARCELS.

THAT SAID PARCELS ARE SUBJECT TO EASEMENTS, RESTRICTIONS, AND RIGHTS-OF-WAY OF RECORD.

THAT I HAVE FULLY COMPLIED WITH THE PROVISIONS OF WISCONSIN ADMINISTRATIVE CODE A-E7.

THAT SAID PARCELS ARE A CORRECT AND ACCURATE REPRESENTATION OF THE EXTERIOR BOUNDARY OF SAID PARCELS.

DATED THIS 5TH DAY OF SEPTEMBER, 2024

REI
JOSHUA W. PRENTICE
WI P.L.S. S-2852

RECEIVED BY LINCOLN COUNTY
SURVEYOR THIS 9TH DAY
OF September 20 24
Tony Dalk
COUNTY SURVEYOR



LEGEND	
●	- 3/4" IRON BAR FOUND
●	- 1-1/4 IN. O.D. IRON PIPE FOUND
○	- 1-1/4 IN. O.D. X 18 IN. IRON PIPE WEIGHING 1.68 LBS/LIN. FT. SET
LP	PROPANE TANK
Co	SANITARY CLEAN OUT
W	WELL
MS	SEPTIC TANK
SV	SEPTIC VENT
(126')	- RECORDED BEARING/LENGTH
126.00'	- MEASURED BEARING/LENGTH

NOTES:

1. BEARINGS ARE BASED ON THE LINCOLN COUNTY COORDINATE SYSTEM, NAD 83(2011) DATUM AND REFERENCED TO THE NORTH - SOUTH 1/4 LINE OF SECTION 21, TOWNSHIP 34 NORTH, RANGE 7 EAST, MEASURED TO BEAR NORTH 00°43'50" WEST.
2. FIELD WORK WAS COMPLETED ON 8-27-2024.
3. THE INTENT OF THIS SURVEY IS TO MONUMENT THE EXTERIOR BOUNDARIES OF THE TWO PARCELS OWNED BY THE CLIENT. THIS MAP IS NOT INTENDED TO COMBINE THESE PARCELS IN ANYWAY.
4. CURRENT ADDRESS - N8161 EAST SILVER LAKE ROAD. CURRENT PIN - 02634072149958.

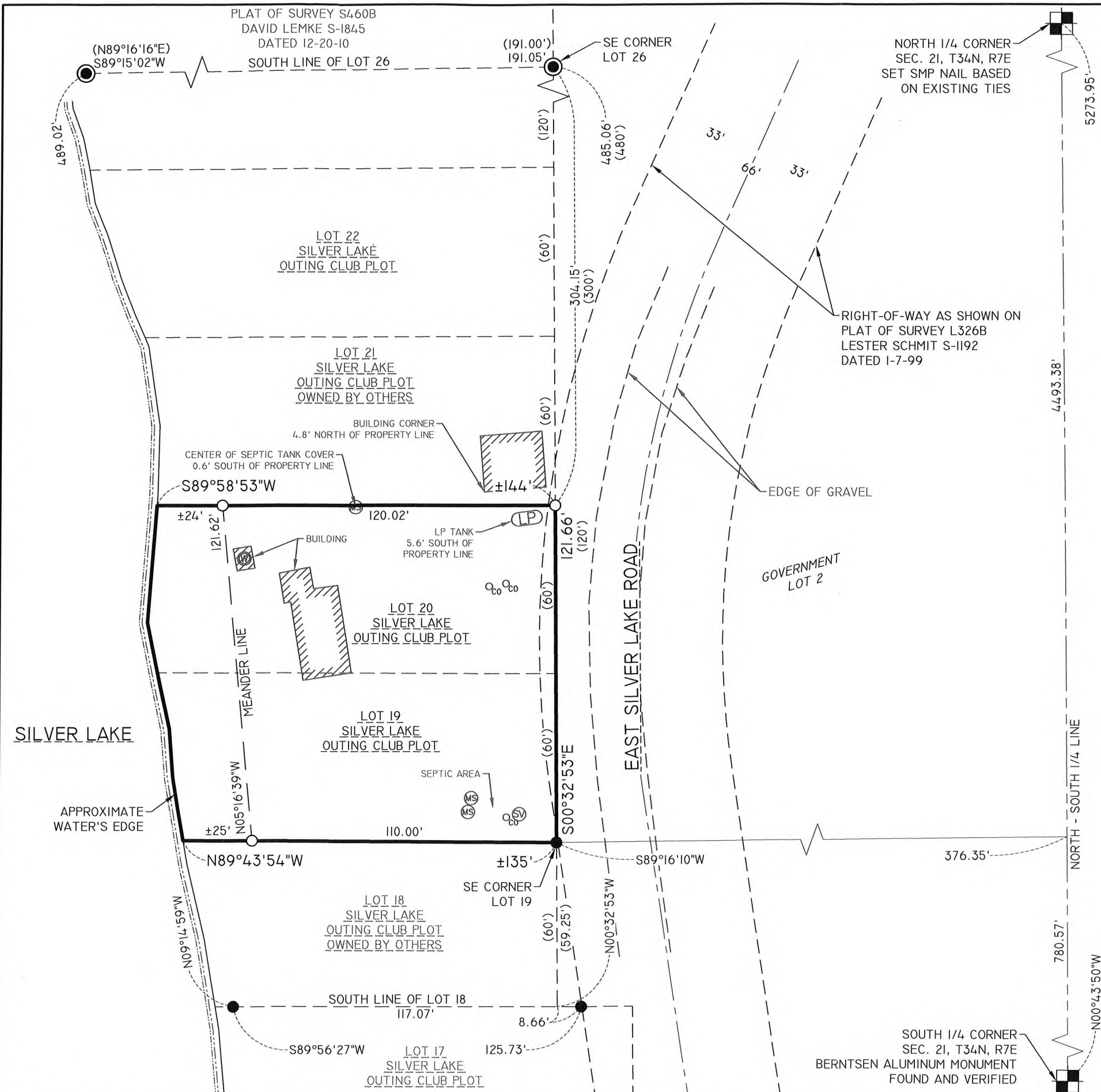

DRAWING FILE: Q:\11600-11699\11686 - SCOTT THIBODEAU - N8165 EAST SILVER LAKE ROAD - TOWN OF SKANAWAN - LINCOLN COUNTY\DRAWING\SURVEY\11686 POS.DWG LAYOUT: PLAT OF SURVEY-11X17 PLOTTED: SEP 05, 2024 - 2:27PM PLOTTED BY: JESSER

REI Engineering, Inc.
4080 N. 20TH AVENUE
WAUSAU, WISCONSIN 54401
PHONE: 715.675.9784 FAX: 715.675.4060
EMAIL: MAIL@REIENGINEERING.COM



REI CIVIL & ENVIRONMENTAL ENGINEERING, SURVEYING

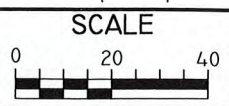

DATE	REVISION	BY	CHK'D

DESIGNED BY:	CHECKED BY: JWP
SURVEYED BY: AJB, BDE	APPROVED BY: JWP
DRAWN BY: JLR	DATE: 9-3-2024

PLAT OF SURVEY
SCOTT THIBODEAU
N8161 EAST SILVER LAKE ROAD
TOMAHAWK, WISCONSIN 54487

REI
REI No. 11686
SHEET 1 OF 1

S879D