

Easement for ingress and egress located in the SW 1/4 of the NE 1/4 and the SE 1/4 of the NW 1/4, Section 8, Township 35 North, Range 7 East, Town of King, Lincoln County, Wisconsin

Bearings are Grid, referenced to the Lincoln County Coordinate System

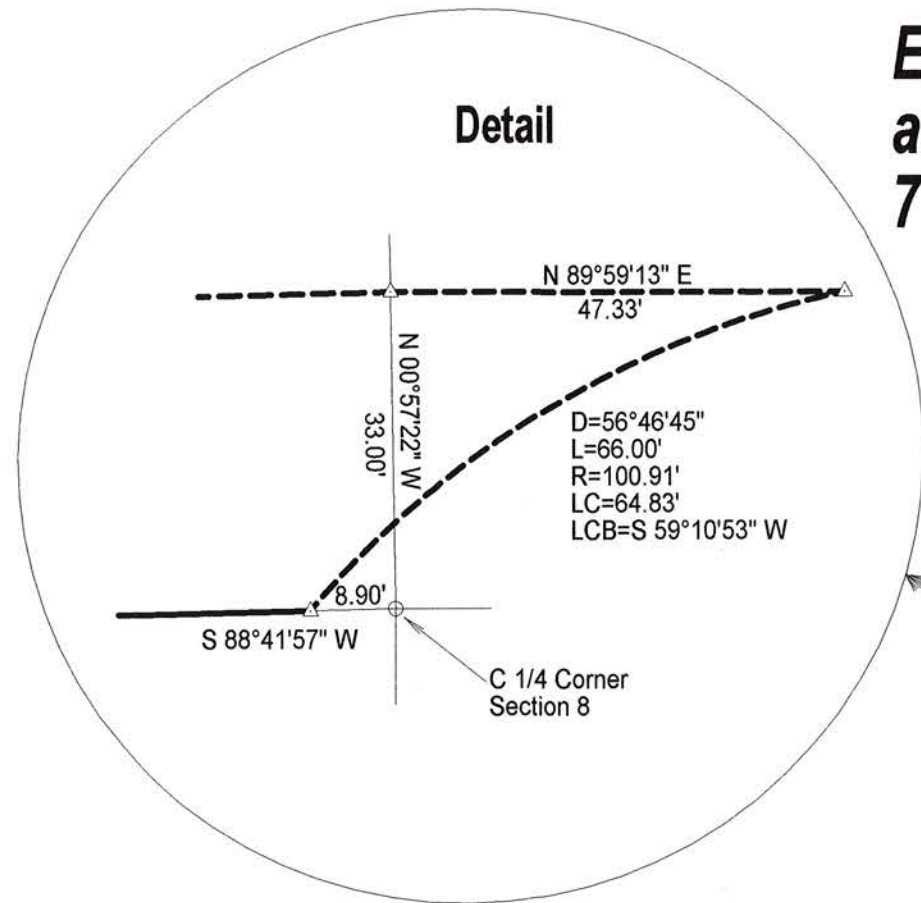

W 1/4 Corner Section 8 Found Lincoln County Mon.

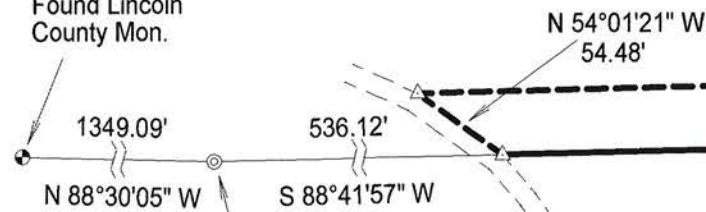

W 1/16 Corner Section 8 Found 1.5" Iron Pipe set in Concrete

Existing Woods Rd.

33' Easement for ingress and egress

N 1/4 Corner Section 8 Found Lincoln County Mon.

N 00°57'22" W
2589.58'

SW/NE

SE/NW

C 1/4 Corner Section 8

NE/SW

NW/SE

N 89°59'13" E

E 1/4 Corner Section 8 Found Lincoln County Mon.

Lily Lake Rd.

33'
E 02°00'00" N
2676.91'

S 1/4 Corner Section 8 Found Lincoln County Mon.

SCALE
1" = 100'

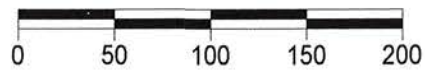

LEGEND

- ⊕ Found 1.5" Iron Pipe
- △ Calculated Position
- ⊙ Found PLS Corner Monument as described

I, Charles L. Oleinik, Professional Land Surveyor in the State of Wisconsin, hereby certify: that I have surveyed and mapped the parcel shown hereon; that said survey and map are correct to the best of my knowledge and belief; that I have complied with the applicable requirements of Chapter A-E 7 of Wisconsin Administrative Code in completion thereof.

Charles L. Oleinik

Charles L. Oleinik, PLS

11-9-18

Date

RECEIVED BY LINCOLN COUNTY SURVEYOR THIS 10TH DAY OF January 20 19
Tom Dalko
COUNTY SURVEYOR



NORTH COAST SURVEYING
1715 MELODY LANE
RHINELANDER, WI 54501
715-490-0892
NORTHCOASTSURVEYING.COM

Boundary Survey for:

Ponderosa Timberlands I, LLC

Drawing #	Date	Drafted by
1822	11/09/2018	CLO

B 1895
5686B