

# PLAT OF SURVEY

OF  
PART OF SECTIONS 14, 15, 22, 23, 24, 25, 26 AND 27, TOWNSHIP 32 NORTH, RANGE 4  
EAST, TOWN OF CORNING, LINCOLN COUNTY, WISCONSIN

STATE OF WISCONSIN  
COUNTY OF MARATHON

I, THOMAS L. MCCORMACK, DO HEREBY CERTIFY THAT I AM A REGISTERED LAND SURVEYOR, LICENSED IN THE STATE OF WISCONSIN; THAT THE REVISION OF THIS PLAT WAS MADE UNDER MY DIRECTION; THAT THE REVISION IS TRUE AND COMPLETE AS SHOWN TO THE BEST OF MY KNOWLEDGE AND BELIEF; AND THAT ALL MONUMENTS AND MARKS ARE OF THE CHARACTER AND OCCUPY THE POSITION SHOWN THEREON.

DATE NOVEMBER 2, 2012

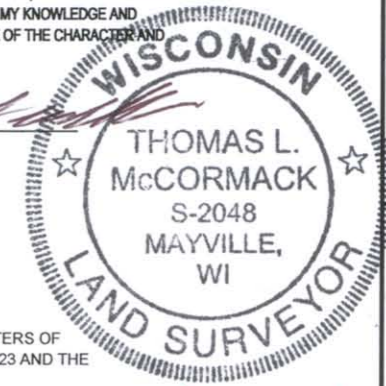

**CWE, Inc.**

5707 SCHOFIELD A  
WESTON, WISCONSIN  
PHONE: (715) 359-9400  
(715) 355-4199

general@cwengineers.com  
www.cwengineers.com

PROJECT:

PLAT OF SURVEY  
JOHN NATZKE BOUNDARY SURVEY  
TOWN OF CORNING  
LINCOLN COUNTY, WISCONSIN

REVISIONS:

11-02-2012  
SET SE CORNER  
OF THE NE/NE,  
SEC 25, T32N  
R4E

PROJECT NO.

40901000

DRAWN BY:

T.R.

CHECKED BY:

R.J.

APPROVED BY:

R.J.

DATE:

05/03/10

SHEET:

1 OF 1

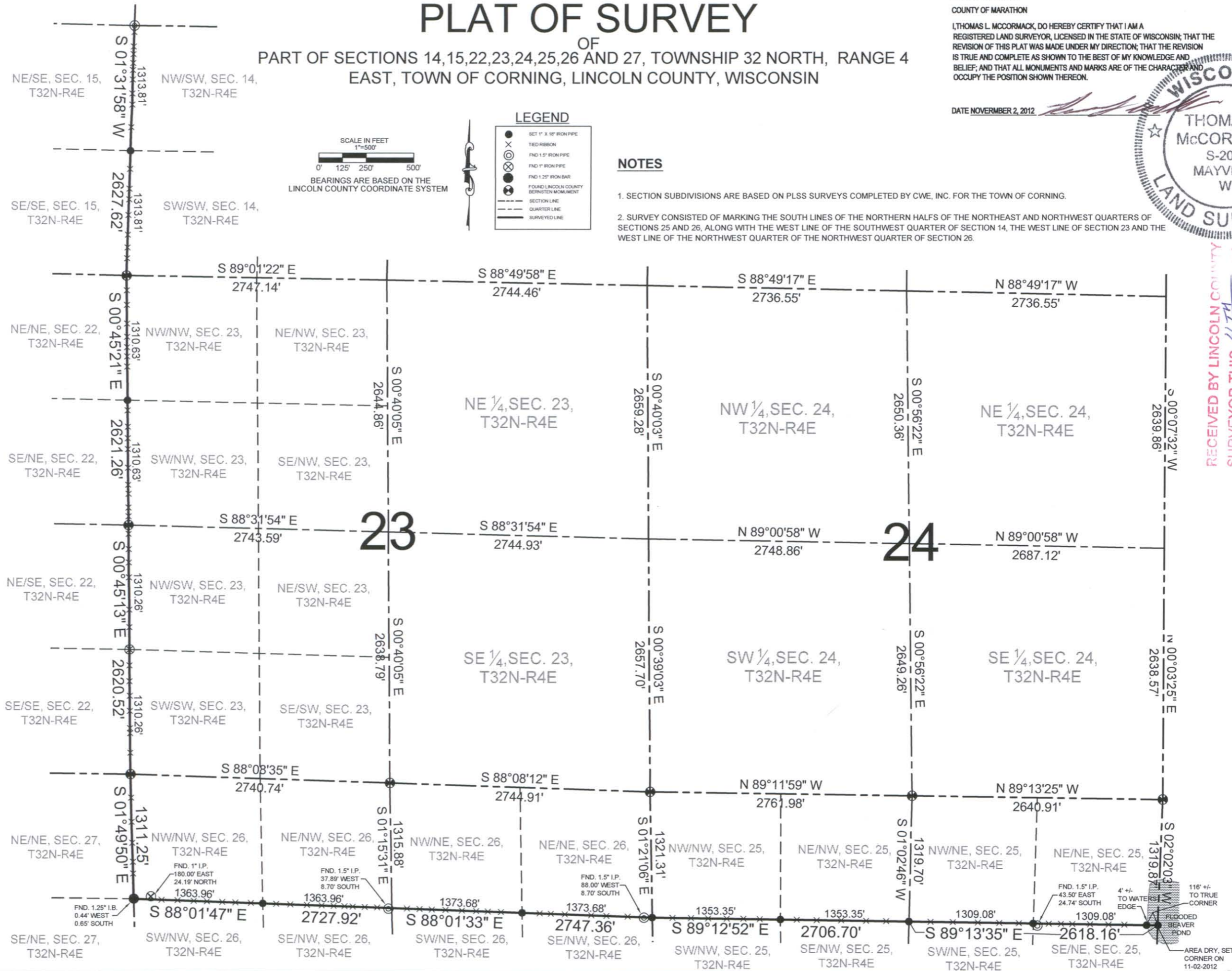

### LEGEND

- SET 1" X 18" IRON PIPE
- TIED RIBBON
- FND 1.5" IRON PIPE
- ⊗ FND 1" IRON PIPE
- ⊙ FND 1" IRON BAR
- FND 1.25" IRON BAR
- FOUND LINCOLN COUNTY BERNSTEIN MONUMENT
- SECTION LINE
- - - QUARTER LINE
- SURVEYED LINE

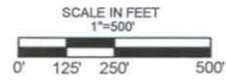

BEARINGS ARE BASED ON THE  
LINCOLN COUNTY COORDINATE SYSTEM

### NOTES

- SECTION SUBDIVISIONS ARE BASED ON PLSS SURVEYS COMPLETED BY CWE, INC. FOR THE TOWN OF CORNING.
- SURVEY CONSISTED OF MARKING THE SOUTH LINES OF THE NORTHERN HALFS OF THE NORTHEAST AND NORTHWEST QUARTERS OF SECTIONS 25 AND 26, ALONG WITH THE WEST LINE OF THE SOUTHWEST QUARTER OF SECTION 14, THE WEST LINE OF SECTION 23 AND THE WEST LINE OF THE NORTHWEST QUARTER OF THE NORTHWEST QUARTER OF SECTION 26.

RECEIVED BY LINCOLN COUNTY  
 SURVEYOR THIS 4TH DAY  
 OF January 20 13  
 Tom Doherty  
 COUNTY SURVEYOR

VHLS

116' +/-  
TO TRUE  
CORNER

4' +/-  
TO WATERS  
EDGE

FLOODED  
BEAVER  
POND

AREA DRY, SET  
CORNER ON  
11-02-2012