

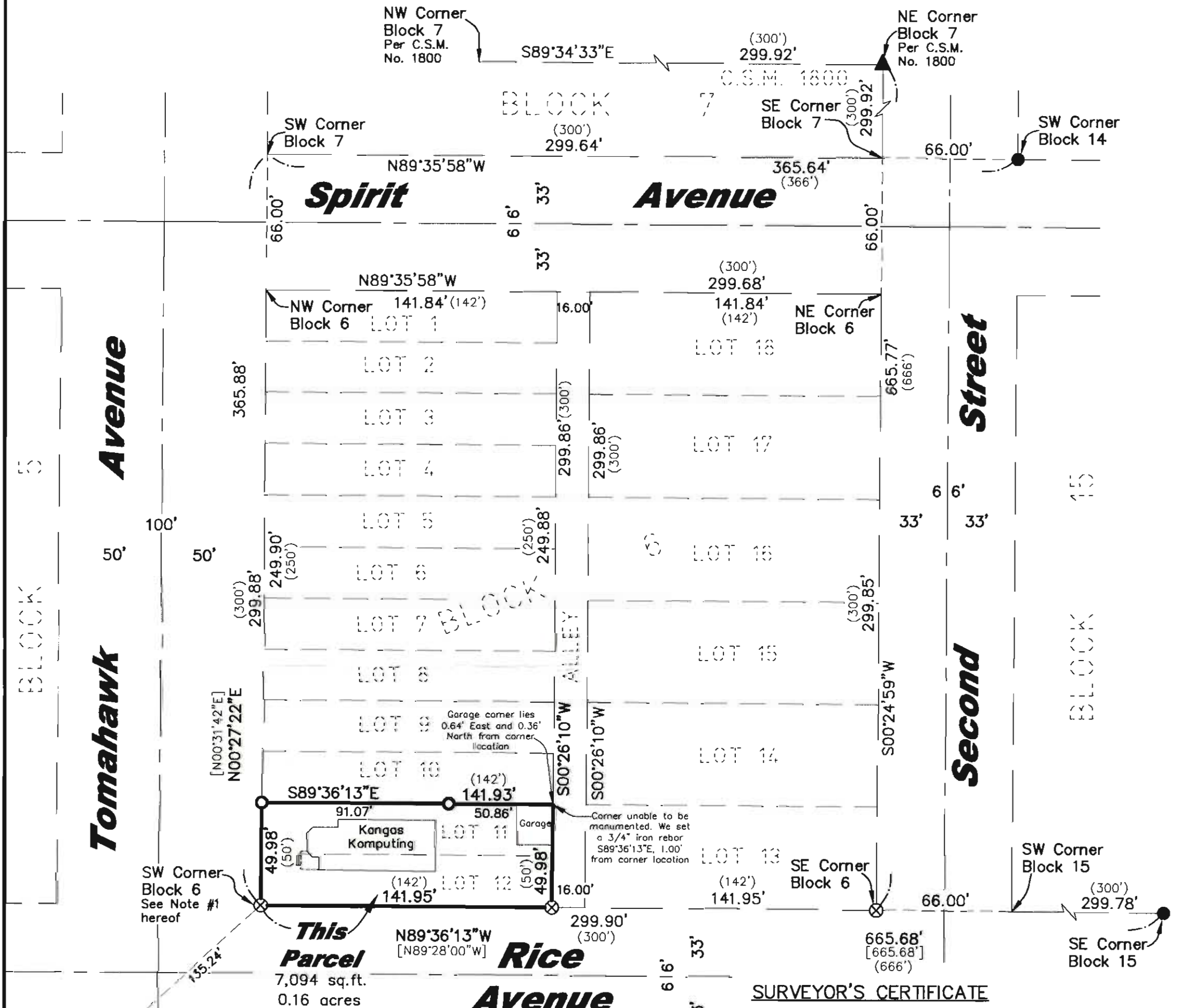

Plat of Survey

Lots 11 and 12 of Block 6 of the Original Plat of Tomahawk; being a part of the SW 1/4 of the SW 1/4 of Section 34, T.35N., R.6E., City of Tomahawk, Lincoln County, Wisconsin

All bearings are referenced to the East line of Block 7 Section 34 recorded as bearing S00°24'59"W on Certified Survey Map Number 1800.



SURVEYOR'S CERTIFICATE

I hereby certify, to the best of my knowledge and belief, that I have surveyed the property shown hereon; that this map represents an accurate survey of said property and that I have complied with the applicable requirements of Wisconsin Administrative Code Chapter A-E 7.

Dated this: 9th day of January, 2009

Nicolet Surveyors, Inc.
By: Matthew E. Hoglund
R.L.S. S-1910



RECEIVED BY LINCOLN COUNTY SURVEYOR THIS 27th DAY OF September 20 11
Matthew E. Hoglund
COUNTY SURVEYOR

© 2009 NICOLET SURVEYORS, INC.

Note:

1. The Southwest corner of Block 6 was calculated from Plat of Survey dated March 4, 1996 - Lincoln County Land Information Map Number M359A. We used the Southeast corner of Block 15 and the Northwest corner of Block 39 and the Northeast corner of Lot 2, Block 36 of the Tomahawk Land and Boom Company First Addition to the City of Tomahawk as shown on said Plat of Survey to calculate the corner.

Legend

- ▲ Found Chiseled "X" in Concrete
 - Set 3/4" x 24" Iron Rebar Weighing 1.50 lbs/lin ft.
 - Found 1" Iron Pipe
 - ⊗ Set Chiseled "X" in Concrete
 - Found 1" Round Headed Iron Bolt
- (46.57') Record Dimensions - per Original Plat
(46.57') Record Dimensions - per P.O.S. M359A

GRAPHIC SCALE

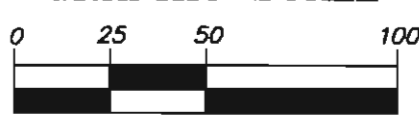

(IN FEET)

www.nicoletsurveyors.com

NICOLET SURVEYORS, INC.

56 S. BROWN STREET, RHINELANDER, WI 54501
715-362-2808 715-362-4114 (FAX)

Drawn By: JWD Date: January 9, 2009 Client: Kangas Komputing
Checked By: MEH Scale: As shown Tomahawk, WI 54487
FB. 44, PG. 46-47 Project # 856

5447A