

PLAT OF SURVEY

A PART OF THE SOUTHEAST 1/4 OF THE SOUTHEAST 1/4, SECTION 23, TOWNSHIP 31 NORTH, RANGE 8 EAST
TOWN OF PINE RIVER, LINCOLN COUNTY, WISCONSIN

SURVEYED FOR OWNER:
WISCONSIN PUBLIC SERVICE CORPORATION
700 NORTH ADAMS STREET
P.O. BOX 19002
GREEN BAY, WI 54307-9002

NOTE:
BEARINGS ARE REFERENCED TO THE EAST LINE OF THE
SOUTHEAST 1/4 OF SECTION 23, TOWNSHIP 31 NORTH
RANGE 8 EAST, ASSUMED TO BEAR N01°09'59"W

SURVEYOR'S CERTIFICATE

I, John Hagenbucher, Registered Land Surveyor in the State of Wisconsin, DO HEREBY CERTIFY:
That in full compliance with Chapter A-E 7 of the Wisconsin Administrative Code and under the direction of Wisconsin Public Service, owner, I have surveyed the above described land and said survey is correct to the best of my knowledge and belief.

John Hagenbucher
FOR: BECHER-HOPPE ASSOCIATES, INC.
John Hagenbucher
Registered Land Surveyor No. 1334-008
Dated this 3rd day of August, 2000.

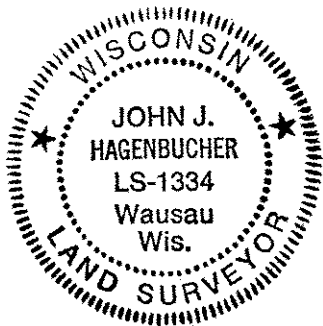

GRAPHIC SCALE



(1" = 100')

LEGEND

- FOUND 6 X 6 GRANITE MONUMENT
- ◆ LINCOLN COUNTY MONUMENT SPIKE SET
- SET 3/4" X 24" IRON REBAR
1.5 LBS./FT. W/RED PLASTIC
CAP STAMPED "BHASSOC INC
SURVEY POINT"
- ⊠ TELEPHONE PEDESTAL
- ⊙ POWER POLE

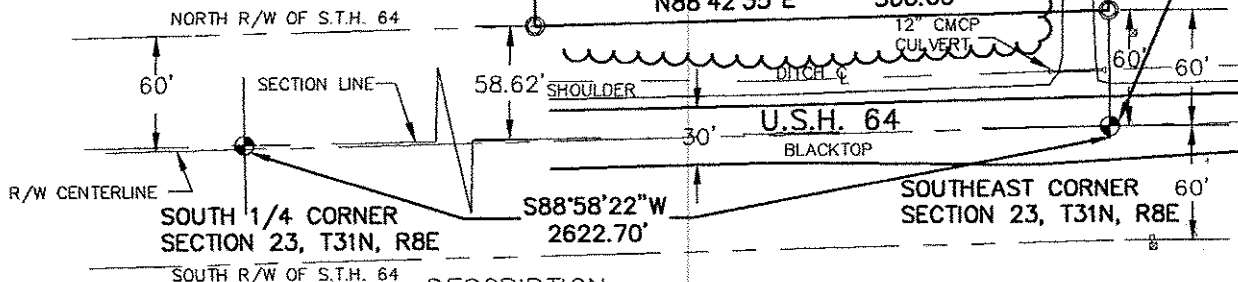

DESCRIPTION

Described as follows: Commencing at the southeast corner of said Section 23, thence N01°09'59"W, along the East line of the Southeast 1/4 of said Section 23, 60.00 feet to the North right of way line of S.T.H. 64, also being the place of beginning: Thence continuing N01°09'59"W, along said East line, 715.00 feet, thence S88°58'22"W, 300.00 feet, thence S01°09'59"E, 716.38 feet to the North right of way line of S.T.H. 64, thence N88°42'35"E, 300.00 feet, along said North right of way line, to the place of beginning.

S393A

PLAT OF SURVEY

A PART OF THE SOUTHEAST 1/4 OF THE SOUTHEAST 1/4, SECTION 23, TOWN 31 NORTH, RANGE 8 EAST
TOWN OF PINE RIVER, LINCOLN COUNTY, WISCONSIN

SURVEYED FOR OWNER:
WISCONSIN PUBLIC SERVICE CORPORATION
700 NORTH ADAMS STREET
P.O. BOX 19002
GREEN BAY, WI 54307-9002

NOTE:
BEARINGS ARE REFERENCED TO THE EAST LINE OF THE
SOUTHEAST 1/4 OF SECTION 23, TOWNSHIP 31 NORTH
RANGE 8 EAST, ASSUMED TO BEAR N01°09'59"W

SURVEYOR'S CERTIFICATE

I, John Hagenbucher, Registered Land Surveyor in the State of Wisconsin, DO HEREBY CERTIFY: That in full compliance with Chapter A-E 7 of the Wisconsin Administrative Code and under the direction of Wisconsin Public Service, owner, I have surveyed the above described land and said survey is correct to the best of my knowledge and belief.

John Hagenbucher
FOR: BECHER-HOPPE ASSOCIATES, INC.
John Hagenbucher
Registered Land Surveyor No. 1334-008
Dated this 3rd day of August, 2000.



GRAPHIC SCALE



(1" = 100')

LEGEND

- FOUND 6 X 6 GRANITE MONUMENT
- ⊕ LINCOLN COUNTY MONUMENT SPIKE SET
- SET 3/4" X 24" IRON REBAR
1.5 LBS./FT. W/RED PLASTIC
CAP STAMPED "BHASSOC INC
SURVEY POINT"
- ⊙ TELEPHONE PEDESTAL
- ⦿ POWER POLE

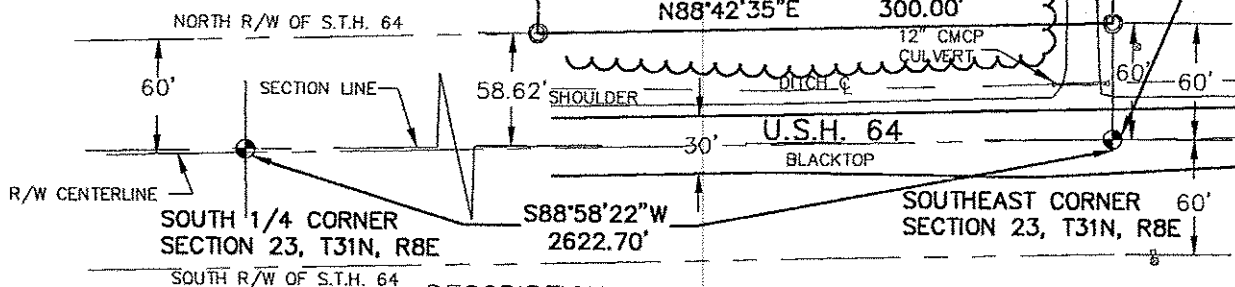

DESCRIPTION

Described as follows: Commencing at the southeast corner of said Section 23, thence N01°09'59"W, along the East line of the Southeast 1/4 of said Section 23, 60.00 feet to the North right of way line of S.T.H. 64, also being the place of beginning: Thence continuing N01°09'59"W, along said East line, 715.00 feet, thence S88°58'22"W, 300.00 feet, thence S01°09'59"E, 716.38 feet to the North right of way line of S.T.H. 64, thence N88°42'35"E, 300.00 feet, along said North right of way line, to the place of beginning.

S393B

RECEIVED AT LINCOLN COUNTY
COURTHOUSE THIS 9TH DAY
OF August 20 00
LAND INFORMATION OFFICE