

**WILDERNESS SURVEYING, INC.**

Post Office Box 1111 - 8793 Earls Court  
 Minocqua, Wisconsin 54548-1111  
 Telephone (715) 356-5100

Map Number: 99-125R  
 File Number: 15-16-357  
 Drafted by: M. Oestreich

Revisions:  
 2/14/00

*PROPOSED*  
**TERRY ROAD EXTENSION**

Part of  
**GOV'T. LOT 3**  
**SECTION 16, T35N, R7E**

King Township  
 Lincoln County, Wisconsin  
**SURVEYOR'S CERTIFICATE**

I, James D. Rein, Registered Land Surveyor No. S-1234, hereby certify that I have surveyed the property shown hereon; that this map represents an accurate survey of said property to the best of my knowledge and belief; that I have performed this survey by order of Edward Tehako; and that I have complied with the requirements of Wisconsin Administrative Code A-E 7.

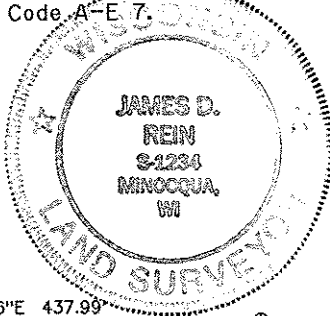

**WILDERNESS SURVEYING, INC.**

*[Signature]*  
 Registered Land Surveyor #S-1234

Dated this 10th day of January, 2000

Bearings True,  
 based on solar observation,  
 and referenced to the west line  
 of the NE 1/4, bearing  
 S00°04'01"E

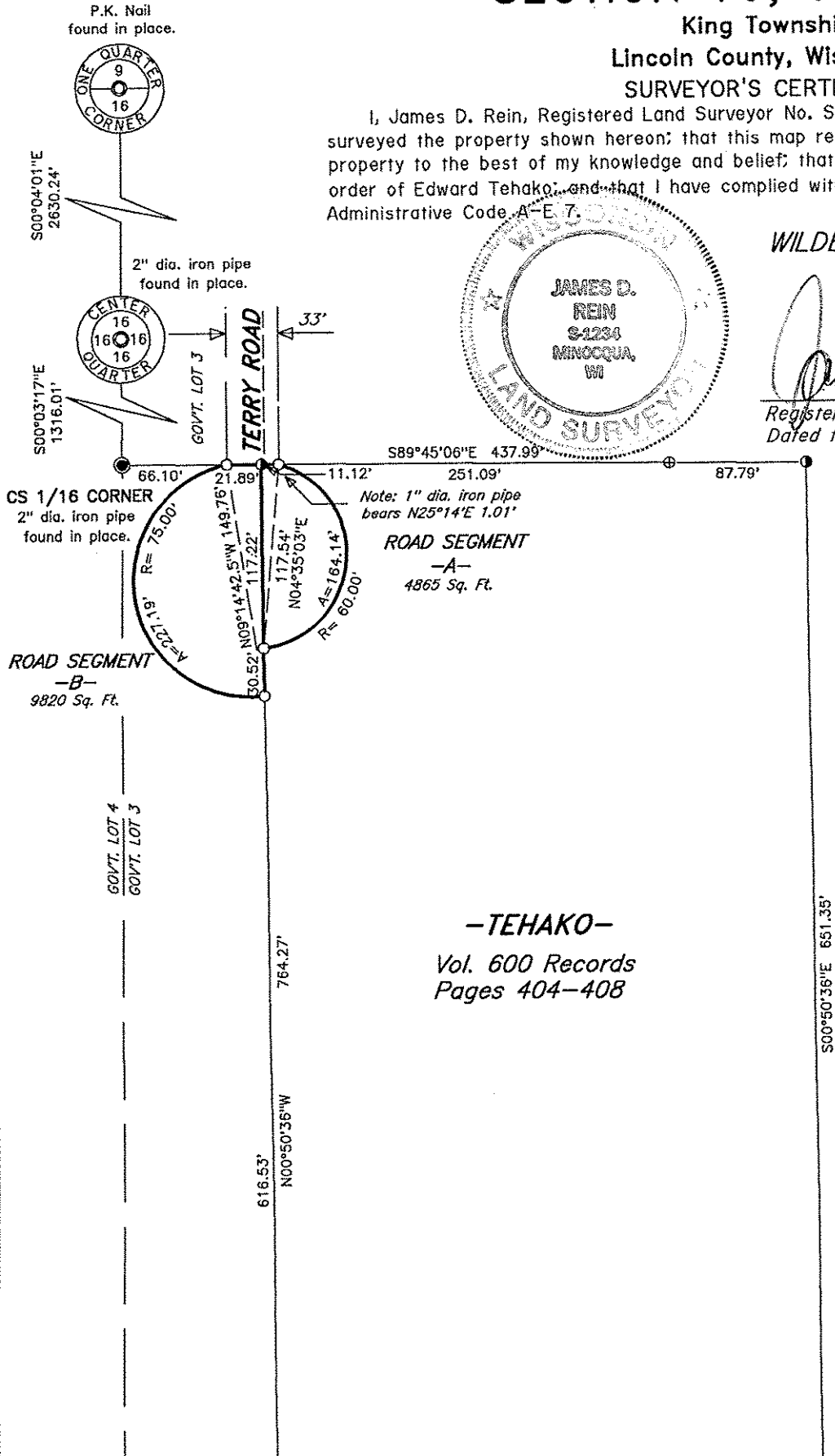

**-TEHAKO-**  
 Vol. 600 Records  
 Pages 404-408

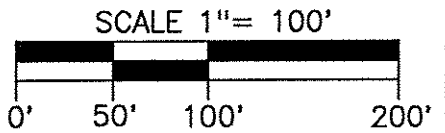

- LEGEND**
- ⊕ = 1" dia. iron pipe found in place.
  - ⊙ = 3/4" dia. iron pipe previously set.
  - = Iron pipe set, 3/4" dia. x 24" long, weighing 1.13lbs per lineal foot.

Other corner monuments are as noted.

S 388A

**WILDERNESS SURVEYING, INC.**

Post Office Box 1111 — 8793 Earls Court  
 Minocqua, Wisconsin 54548-1111  
 Telephone (715) 356-5100

Map Number: 99-125R  
 File Number: 15-16-357  
 Drafted by: M. Oestreich

Revisions:  
 2/14/00

RECEIVED AT LINCOLN COUNTY  
 COURTHOUSE THIS 4th DAY  
 OF April 2000  
*Jerry Ballman*  
 LAND INFORMATION OFFICE

**-ROAD SEGMENT A- (Map No. 99-125R)**

A parcel of land in Government Lot 3, Section 16, Township 35 North, Range 7 East, King Township, Lincoln County, Wisconsin, being “-ROAD SEGMENT -A-“ shown on Map No. 99-125R by Wilderness Surveying, Inc., dated January 10<sup>th</sup>, 2000, and revised February 14<sup>th</sup>, 2000, more particularly described as follows:

Commencing at the north quarter corner of Section 16, marked by a P.K. nail; thence South 00 degrees 04 minutes 01 seconds East for a distance of 2630.24 feet to the Center-Quarter, marked by an iron pipe; thence South 00 degrees 03 minutes 17 seconds East for a distance of 1316.01 feet to the Center-South Sixteenth Corner, marked by and iron pipe; thence South 89 degrees 45 minutes 06 seconds East for a distance of 87.99 feet to the place of beginning, marked by an iron pipe.

Thence continuing South 89 degrees 45 minutes 06 seconds East for a distance of 11.12 feet to an iron pipe; thence along a curve to the right, having a radius of 60.00 feet and an arc length of 164.14 feet, being subtended by a chord of South 04 degrees 35 minutes 03 seconds West for a distance of 117.54 feet to an iron pipe; thence North 00 degrees 50 minutes 36 seconds West for a distance of 117.22 feet to the place of beginning.

Together with and subject to covenants, easements, and restrictions of record.

Said property contains 4865 square feet.

**-ROAD SEGMENT B- (Map No. 99-125R)**

A parcel of land in Government Lot 3, Section 16, Township 35 North, Range 7 East, King Township, Lincoln County, Wisconsin, being “-ROAD SEGMENT -B-“ shown on Map No. 99-125R by Wilderness Surveying, Inc., dated January 10<sup>th</sup>, 2000, and revised February 14<sup>th</sup>, 2000, more particularly described as follows:

Commencing at the north quarter corner of Section 16, marked by a P.K. nail; thence South 00 degrees 04 minutes 01 seconds East for a distance of 2630.24 feet to the Center-Quarter, marked by an iron pipe; thence South 00 degrees 03 minutes 17 seconds East for a distance of 1316.01 feet to the Center-South Sixteenth Corner, marked by and iron pipe; thence South 89 degrees 45 minutes 06 seconds East for a distance of 66.10 feet to the place of beginning, marked by an iron pipe.

Thence continuing South 89 degrees 45 minutes 06 seconds East for a distance of 21.89 feet to an iron pipe; thence South 00 degrees 50 minutes 36 seconds East for a distance of 147.74 feet to an iron pipe; thence along a curve to the right, having a radius of 75.00 feet and an arc length of 227.19 feet, being subtended by a chord of North 09 degrees 14 minutes 42.5 seconds West for a distance of 149.76 feet to the place of beginning.

Together with and subject to covenants, easements, and restrictions of record.

Said property contains 9820 square feet.

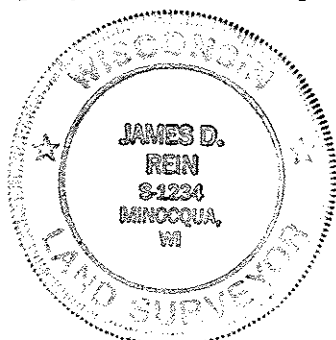
**WILDERNESS SURVEYING, INC.**

*James D. Rein*  
 \_\_\_\_\_  
 James D. Rein

Reg. Land Surveyor No. 1234