

R.E.I. 4080 N. 20th AVE WAUSAU, WI 54401 (715)675-9784

LINCOLN COUNTY PLAT OF SURVEY

OF THE EAST 150 FEET OF THE SOUTHWEST 1/4 OF THE SOUTHEAST 1/4 OF SECTION 21, TOWNSHIP 33 NORTH, RANGE 7 EAST, TOWN OF BIRCH, LINCOLN COUNTY, WISCONSIN.

RECEIVED AT LINCOLN COUNTY
COURTHOUSE THIS 7th DAY
OF October 20 03
Land Information Office

NORTH

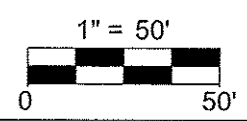

LEGEND

- - 1" I.D. x 18" IRON PIPE WEIGHING 1.68 LBS/LIN. FT. SET
- - FOUND 1" IRON PIPE
- (126°) - RECORDED BEARING/LENGTH
- 126.00' - MEASURED BEARING/LENGTH

BEARINGS ARE BASED ON THE LINCOLN COUNTY COORDINATE SYSTEM AS MONUMENTED BY LINCOLN COUNTY, AND THE SOUTH LINE OF THE SOUTHEAST 1/4 SECTION 21, TOWNSHIP 33 NORTH, RANGE 7 EAST, MEASURED TO BEAR NORTH 89°51'21" WEST.

SOUTH 1/4 CORNER SEC. 21, T33N, R7E, FOUND 3/4" REBAR OVER GRANITE STONE BAR FITS EXISTING RECORDED TIES

I Kyle R. Fischer, Wisconsin Registered Land Surveyor S-2643, do hereby certify that at the direction of Joseph Lila, Owner of the parcel of land described hereon, I have surveyed and mapped said parcel in compliance with Wisconsin administrative code A-E7 and that said map is a correct and accurate representation of the exterior boundaries of said parcel.

Dated this 6th day of October, 2003

Kyle R. Fischer

REI
Kyle R. Fischer (Agent)
WI R.L.S. S-2643

S381A

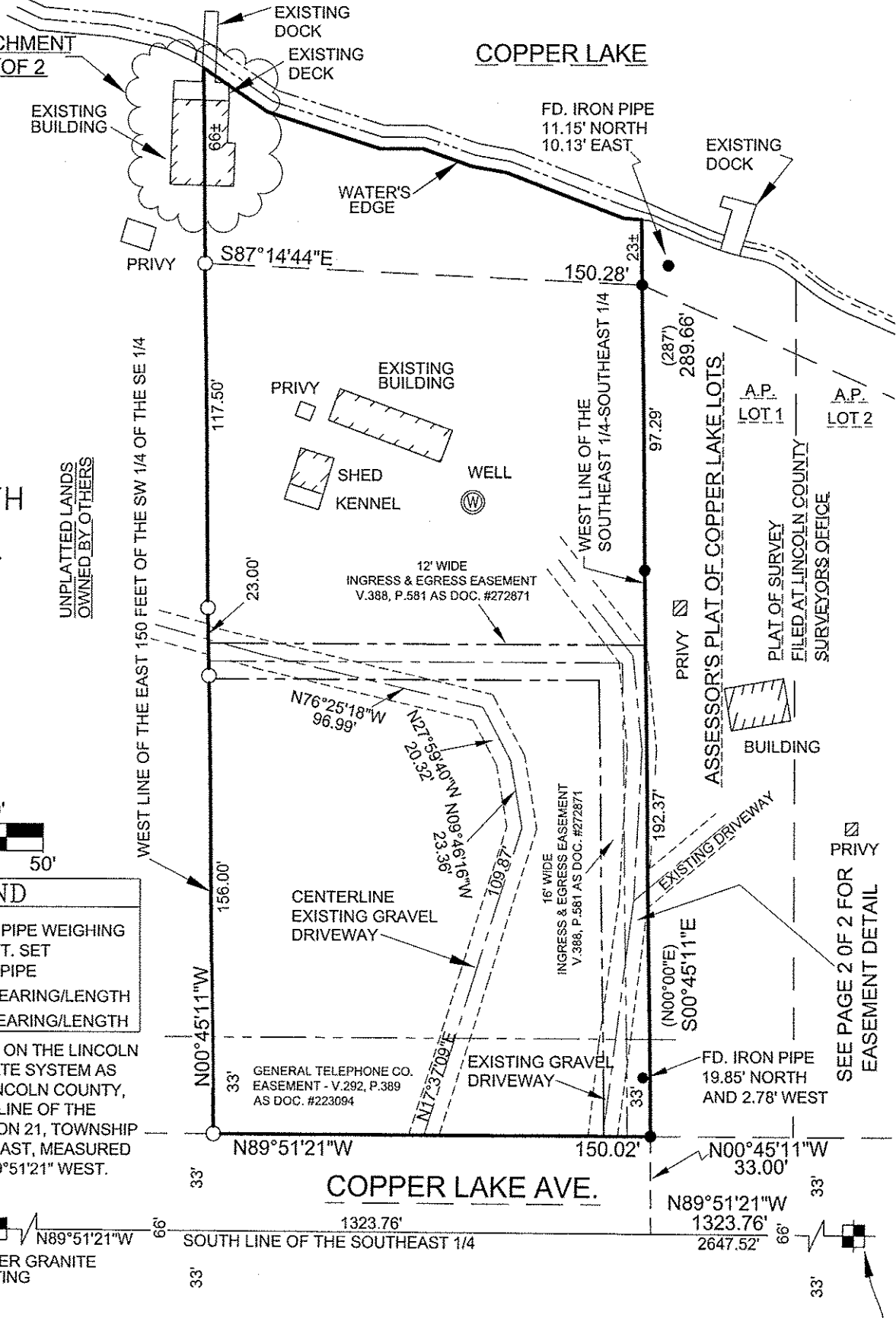

R.E.I. 4080 N. 20th AVE WAUSAU, WI 54401 (715)675-9784

LINCOLN COUNTY PLAT OF SURVEY

OF THE EAST 150 FEET OF THE SOUTHWEST 1/4 OF THE SOUTHEAST 1/4 OF SECTION 21, TOWNSHIP 33 NORTH, RANGE 7 EAST, TOWN OF BIRCH, LINCOLN COUNTY, WISCONSIN.

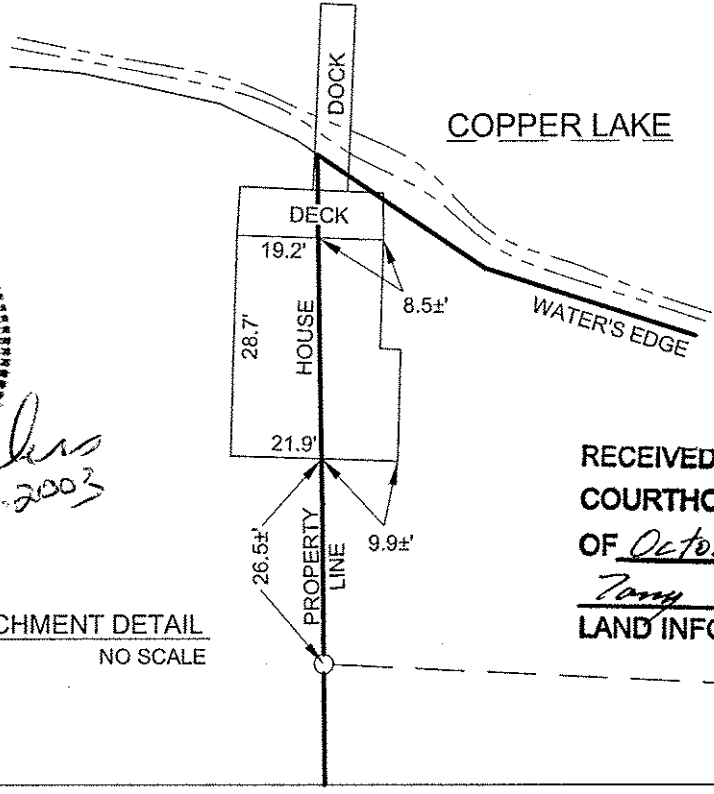
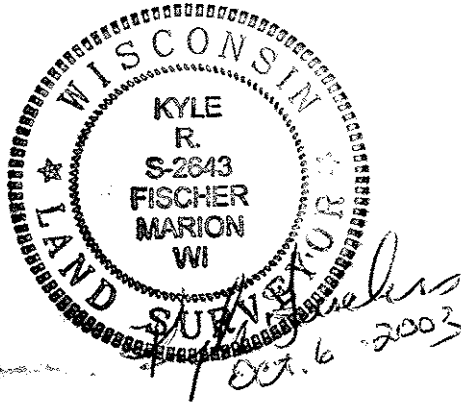

ENCROACHMENT DETAIL
NO SCALE

RECEIVED AT LINCOLN COUNTY
 COURTHOUSE THIS 7TH DAY
 OF October 2003
Tony Dalton
 LAND INFORMATION OFFICE

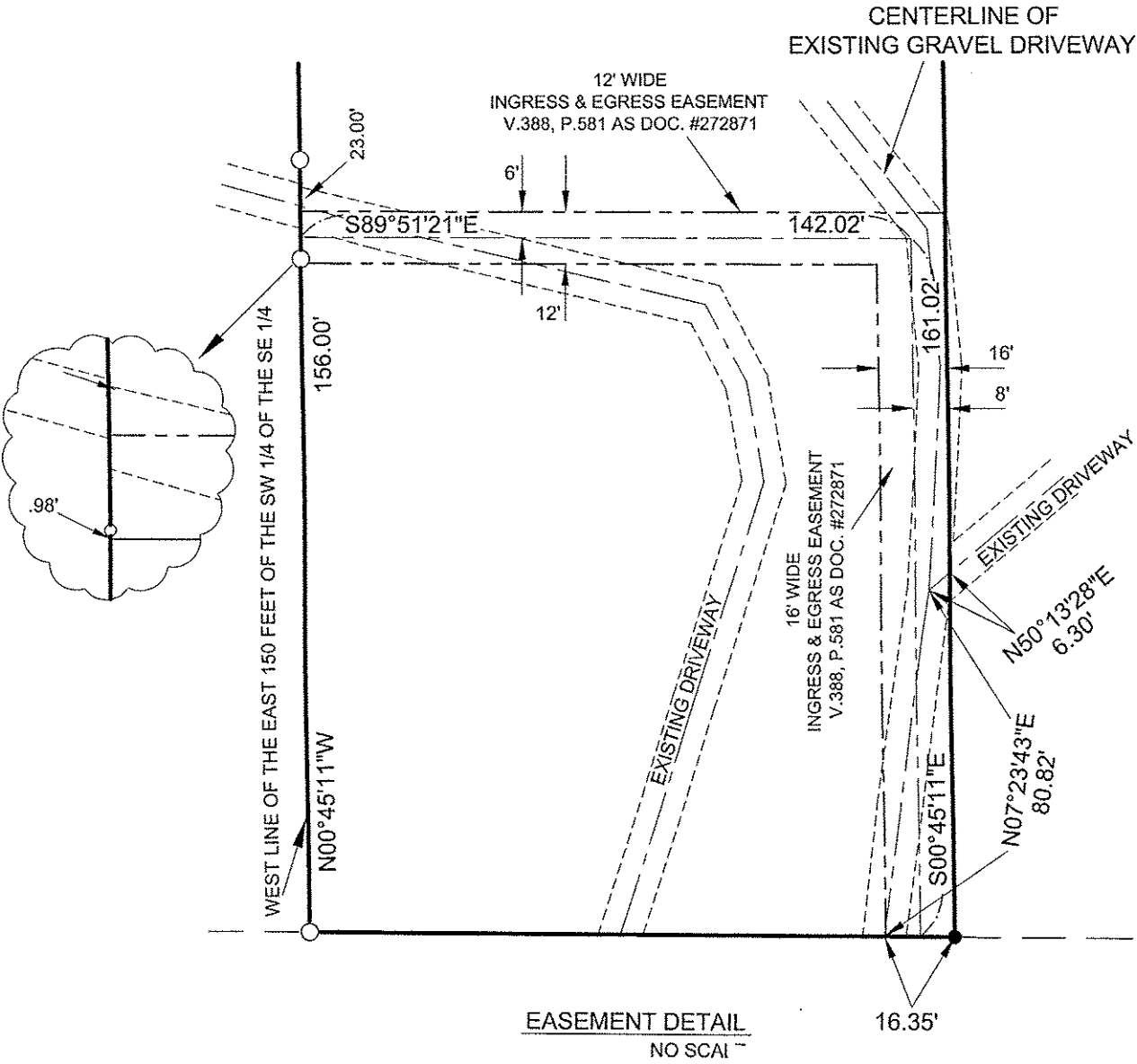

EASEMENT DETAIL
NO SCALE

S381B