

PLAT OF SURVEY

PART OF THE NORTHEAST $\frac{1}{4}$ OF THE SOUTHWEST $\frac{1}{4}$ AND PART OF THE SOUTHEAST $\frac{1}{4}$ OF THE SOUTHWEST $\frac{1}{4}$ OF SECTION 17, TOWNSHIP 31 NORTH, RANGE 7 EAST, TOWN OF PINE RIVER, LINCOLN COUNTY, WISCONSIN.

- Existing Granite Monument
- No monument, paper corner
- ▲ Existing Berntsen Survey Mark Nail
- ✕ Existing 1" iron pipe
- Existing 1 $\frac{1}{4}$ " iron pipe
- Denotes no access
- Set 3/4" x 24" iron bar weighing 1.5 lbs/lin. foot
- Set 1" x 24" iron pipe weighing 1.68 lbs/lin. foot

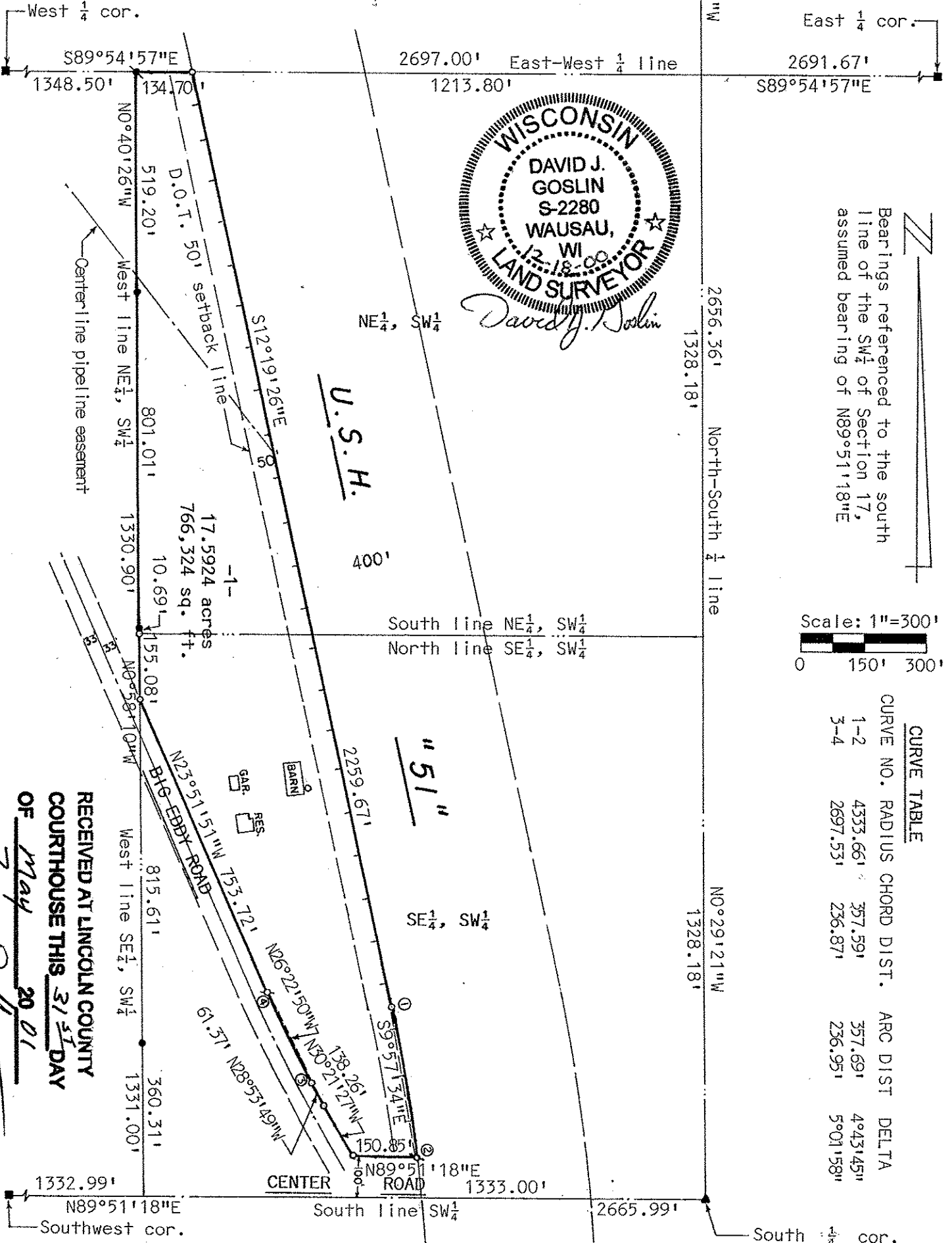

RECEIVED AT LINCOLN COUNTY
COURTHOUSE THIS 31ST DAY
OF May 20 01
Terry D. [Signature]
LAND INFORMATION OFFICE

S374A

SURVEYORS CERTIFICATE

I, David J. Goslin, registered land surveyor, hereby certify that I have surveyed and mapped by the order of Dale Gruhke, that part of the Northeast $\frac{1}{4}$ of the Southwest $\frac{1}{4}$ and part of the Southeast $\frac{1}{4}$ of the Southwest $\frac{1}{4}$ of Section 17, Township 31 North, Range 7 East, Town of Pine River, Lincoln County, Wisconsin, described as follows: Commencing at the West $\frac{1}{4}$ corner of said Section 17; thence S89°54'57"E, 1348.50 feet to the point of beginning; thence S89°54'57"E, 134.70 feet; thence S12°19'26"E, 2259.67 feet; thence on the arc of a curve to the right, having a radius of 4333.66 feet, whose chord bears S9°57'34"E, 357.59 feet; thence S89°51'18"W, 150.85 feet; thence N30°21'27"W, 138.26 feet; thence N28°53'49"W, 61.37 feet; thence on the arc of a curve to the right, having a radius of 2697.53 feet, whose chord bears N26°22'50"W, 236.87 feet; thence N23°51'51"W, 753.72 feet; thence N0°58'10"W, 155.08 feet; thence N0°40'26"W, 1330.90 feet to the point of beginning.

Subject to easements and roadways of record.

That such map is a correct representation of all exterior boundaries of the land surveyed. That I have fully complied with the provisions of Section 236.34 of the Wisconsin Statutes.

Prepared by:
WISCONSIN VALLEY SURVEYORS
415 W Thomas St
Wausau, WI 54401

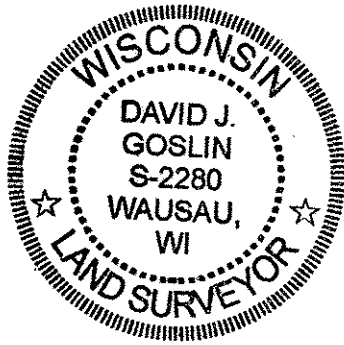

David J. Goslin
David J. Goslin RLS No S-2280
December 18, 2000

RECEIVED AT LINCOLN COUNTY
COURTHOUSE THIS 31ST DAY
OF May 20 01
Tony J. Allen
LAND INFORMATION OFFICE