

PLAT OF SURVEY

PART OF THE SOUTHEAST $\frac{1}{4}$ OF THE SOUTHWEST $\frac{1}{4}$ AND PART OF THE SOUTHWEST $\frac{1}{4}$ OF THE SOUTHEAST $\frac{1}{4}$ OF SECTION 21, TOWNSHIP 31 NORTH, RANGE 7 EAST, TOWN OF PINE RIVER, LINCOLN COUNTY, WISCONSIN.

I, David J. Goslin, registered land surveyor, hereby certify that I have surveyed and mapped by the order of Bradley Hattlestad and that the map made is a true and correct representation of the lands surveyed to the best of my knowledge and belief. That I have complied with the provisions of Chapter AE-7 of the Wisconsin Administrative Code.

David J. Goslin

David J. Goslin RLS No. 2280
Revised March 18, 2002

- † Set 7" spike nail and wood lath
- Existing 6"x6" Granite Monument
- Set 1 $\frac{1}{4}$ " x 24" o.d. iron pipe weighing 1.68 lbs/lin. foot
- ⊗ Set 3/4" re-bar weighing 1.5 lbs/lin. foot

Prepared by:
Wisconsin Valley Surveyors
P.O. Box 1142
415 W Thomas Street
Wausau, WI 54402
715-845-8146

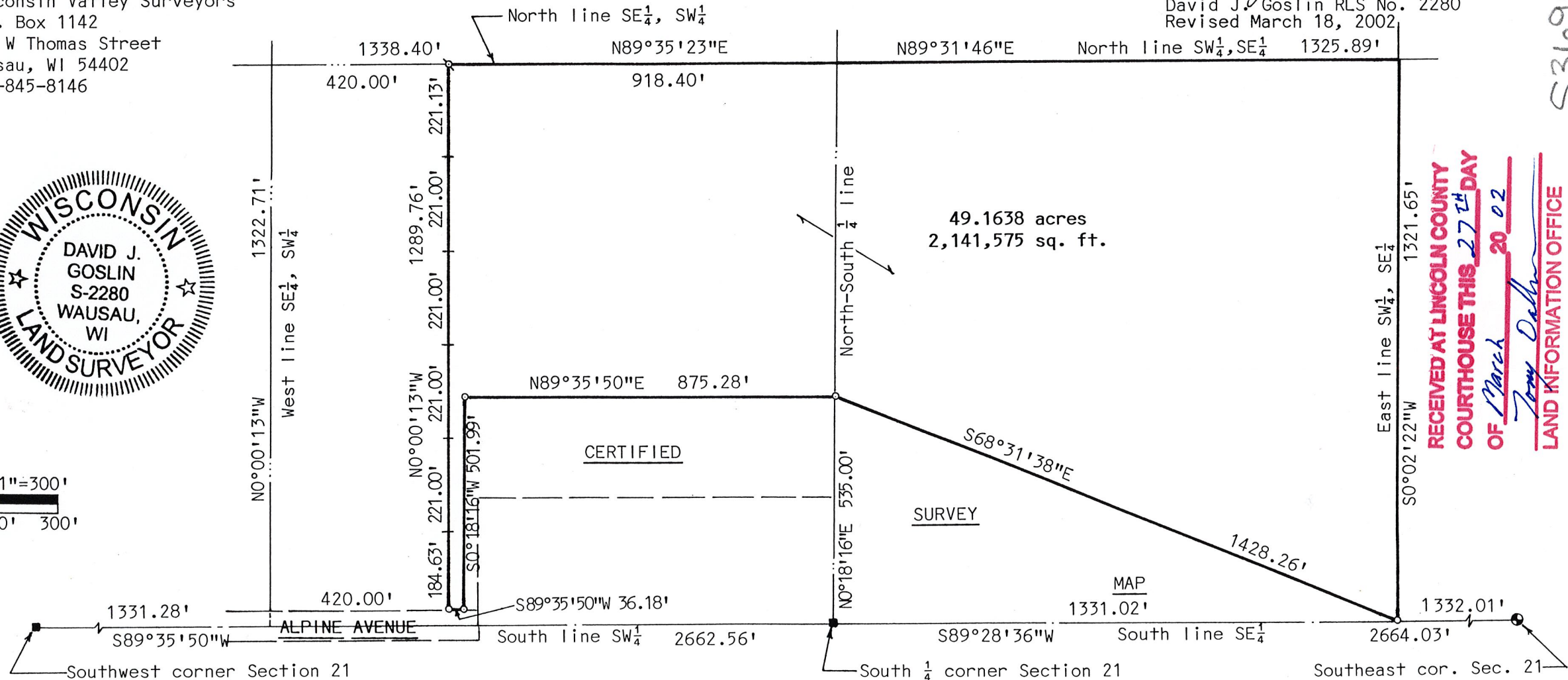
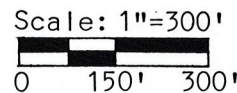

RECEIVED AT LINCOLN COUNTY
COURTHOUSE THIS 27TH DAY
OF March 20 02
Jerry Dalbo
LAND INFORMATION OFFICE

S369B