

SU

.AT

Survey for: Merrill Ri

ip I J

A parcel of land located in the Southwest Quarter (SW 1/4) of the Southwest Quarter (SW 1/4) of Section 8, T. 31 N., R. 7 E., City of Merrill, Town of Pine River, Lincoln County, Wisconsin.

LEGEND:

- PK nail Located
- ▲ 3/4" Ø Rebar Located
- Indicates 2" Ø Iron Pipe not less than 24" to be placed after grading of site.

N

Scale: 1" = 200'

Bearings are referenced to the West Line of the SW 1/4 of Section 8, T 31 N R 7 E Assumed N 00°-04'-05" E.

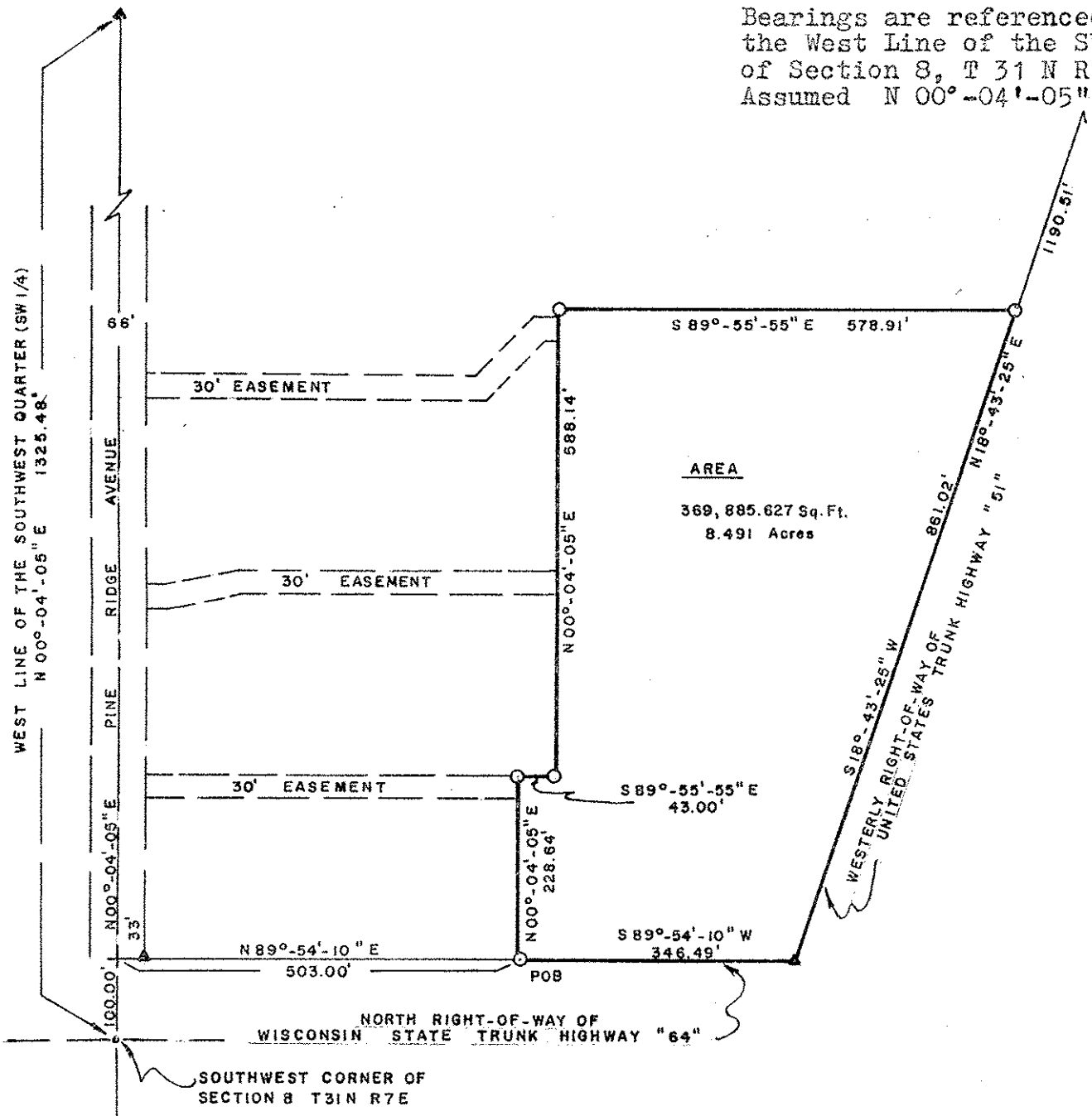

I certify that I have surveyed the above described parcel of land and that the following Plat is an accurate survey and a true representation thereof and correctly shows the exterior boundary lines of said parcel and the correct measurements thereof to the best of my knowledge and belief.

*Terry L. Cornell*  
Terry L. Cornell  
Registered Land Surveyor S-1905

August 3rd, 1988  
REVISED AUGUST 15, 1988

WOODLAND CONSULTANTS, INC.

P.O. Box 548  
755 Valley View Drive  
Richland Center, WI 53581-0548  
(608) 647-2191

S363A

SURVEY PLAT

WOODLAND CONSULTANTS, INC.

SURVEY FOR: Merrill Ridge Mall Partnership I

July 31, 1988

Sheet 1 of 2

All that part of the Southwest Quarter (SW $\frac{1}{4}$ ) of the Southwest Quarter (SW $\frac{1}{4}$ ) of Section 8, T. 31 N., R. 7 E., City of Merrill, Town of Pine River, Lincoln County, Wisconsin, more fully described as follows:

Commencing at the Southwest Corner of Section 8; Thence N 00°-04'-05" E, 100.00 feet along the West Line of the Southwest Quarter (SW $\frac{1}{4}$ ) of Section 8; Thence N 89°-54'-10" E, 503.00 feet to the Point of Beginning, said point being situated on the North Right-of-Way of Wisconsin State Trunk Highway "64"; Thence N 00°-04'-05" E, 228.64 feet; Thence S 89°-55'-55" E, 43.00 feet; Thence N 00°-04'-05" E, 588.14 feet; Thence S 89°-55'-55" E, 578.91 feet to a point lying situated on the West Right-of-Way of United States Trunk Highway "51"; Thence S 18°-43'-25" W, 861.02 feet along the West Right-of-Way of United States Trunk Highway "51" to a point on the North Right-of-Way of Wisconsin State Trunk Highway "64"; Thence S 89°-54'-10" W, 346.49 feet along the North Right-of-Way of Wisconsin State Trunk Highway "64" to the Point of Beginning; Said parcel contains 369,885.627 square feet or 8.491 acres of land and is subject to any easements of record.

I certify that I have surveyed the above described parcel of land and that the following Plat is an accurate survey and a true representation thereof and correctly shows the exterior boundary lines of said parcel and the correct measurements thereof to the best of my knowledge and belief.

Dated this 3<sup>rd</sup> day  
of August, 1988  
Richland Center, Wisconsin

Revised August 15, 1988

  
Terry L. Cornell  
Registered Land Surveyor S-1905

S363B