

PLAT OF SURVEY

THE SOUTH 1/2 OF LOT 54, BLOCK 5, ATCHERSON AND LARSON ADDITION, BEING A PART OF THE SE. 1/4 OF THE SW. 1/4 OF SECTION 35, T. 35 N., R. 6 E., CITY OF TOMAHAWK, LINCOLN COUNTY, WISCONSIN.

RECEIVED AT LINCOLN COUNTY COURTHOUSE THIS 9TH DAY OF August 20 00

LAND INFORMATION OFFICE
Troy Ballman

GRAPHIC SCALE

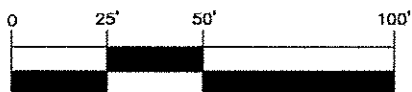

(IN FEET)
1 inch = 50 ft.

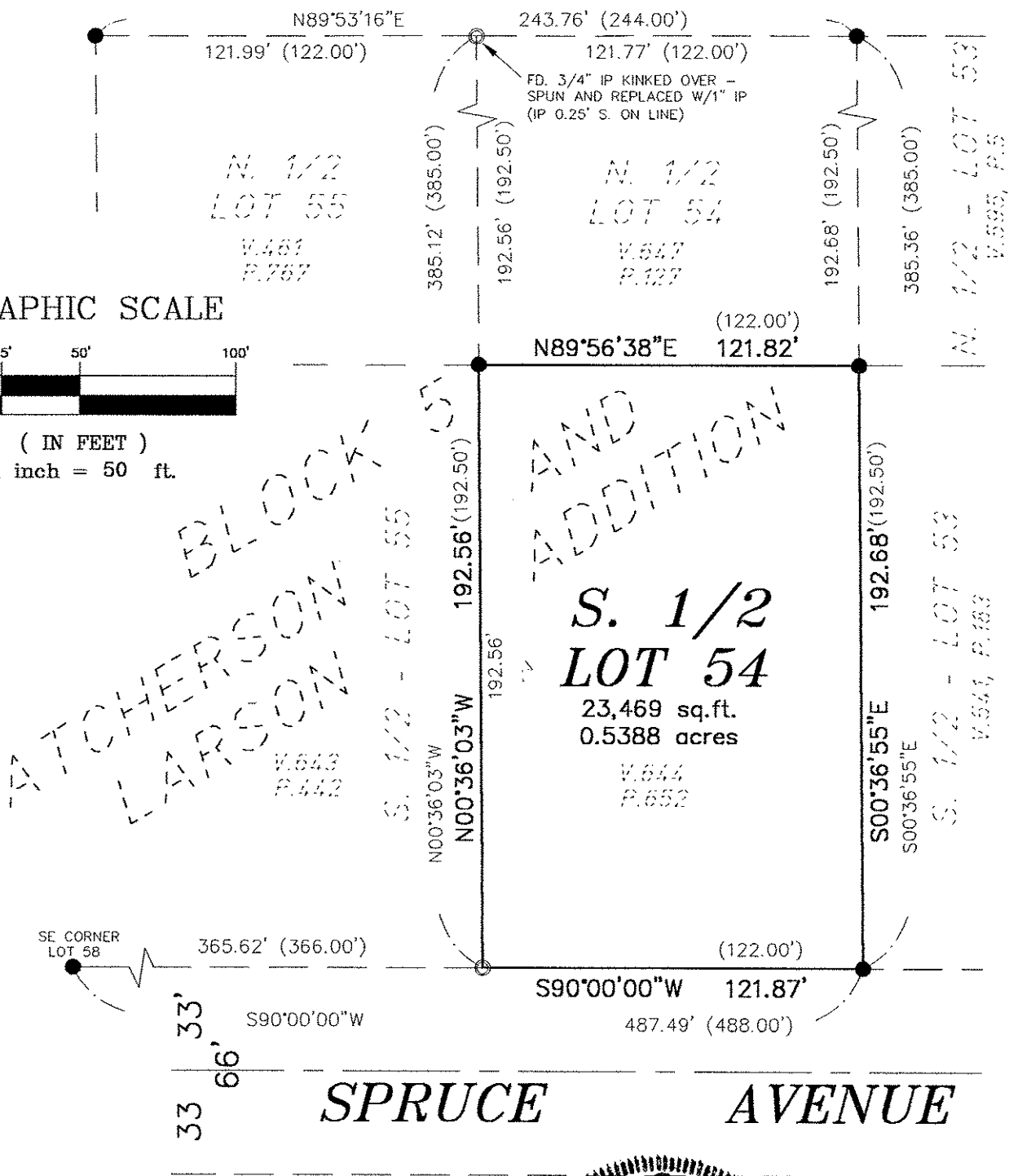

LEGEND

- FOUND 3/4" IRON PIPE
- SET 1" BY 24" IRON PIPE 1.5 LBS./FT.
- (122.00') RECORD DATA
- PLATTED LOT LINE
- - - DEED LINE
- BOUNDARY LINE



DATED THIS 24TH DAY OF July, 2000.

Matthew E. Hoglund
MATTHEW E. HOGLUND, R.L.S. #1910

PLAT OF SURVEY

SURVEYOR'S CERTIFICATE:

The South ½ of Lot 54, Block 5, Atcherson and Larson Addition, being a part of the Southeast ¼ of the Southwest ¼ of Section 35, Township 35 North, Range 6 East, City of Tomahawk, Lincoln County, Wisconsin. Said parcel is more particularly described as follows:

BEGINNING at a found ¾" iron pipe at the Southeast corner of said Lot 54; thence, along the South line of said Lot, S 90°00'00" W, 121.87 feet to a set 1" by 24" iron pipe at the Southwest corner of said Lot; thence, along the West line of said Lot, N 00°36'03" W, 192.56 feet to a found ¾" iron pipe lying at the Northwest corner of said South ½ of Lot 54; thence, along the North line of said South ½, N 89°56'38" E, 121.82 feet to a found ¾" iron pipe at the Northeast corner of said South ½; thence, along the East line of said Lot 54; S 00°36'55" E, 192.68 feet to the **POINT OF BEGINNING**.

Said parcel contains 23,469 square feet or 0.5388 acres, more or less. The bearings are orientated to the South line of said Block 5, which is recorded to bear S 90°00'00" W.

I, Matthew E. Hoglund, Registered Land Surveyor, do hereby certify that by the order of Matthew E and Janet Hoglund, 1615 Spruce Avenue, Tomahawk, Wisconsin, owners, I have made a survey of the above described property according to the official records and that to the best of my knowledge and belief the accompanying map is a true and correct representation thereof.

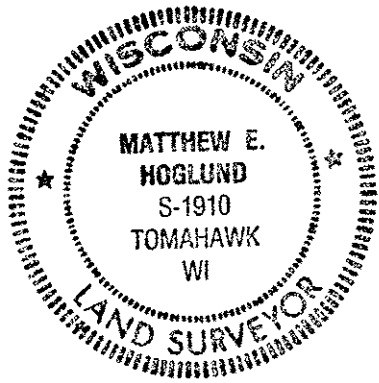

Dated this 24th day of July, 2000.

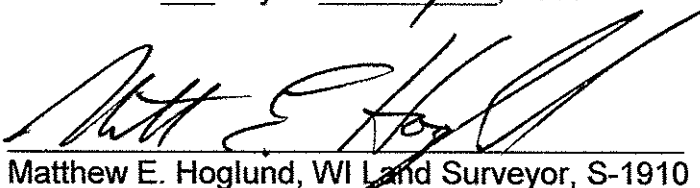
Matthew E. Hoglund, WI Land Surveyor, S-1910

Sheet 2 of 2

RECEIVED AT LINCOLN COUNTY
COURTHOUSE THIS 9TH DAY
OF August 20 00
Tony Dallman
LAND INFORMATION OFFICE

S352B