

A T-ES

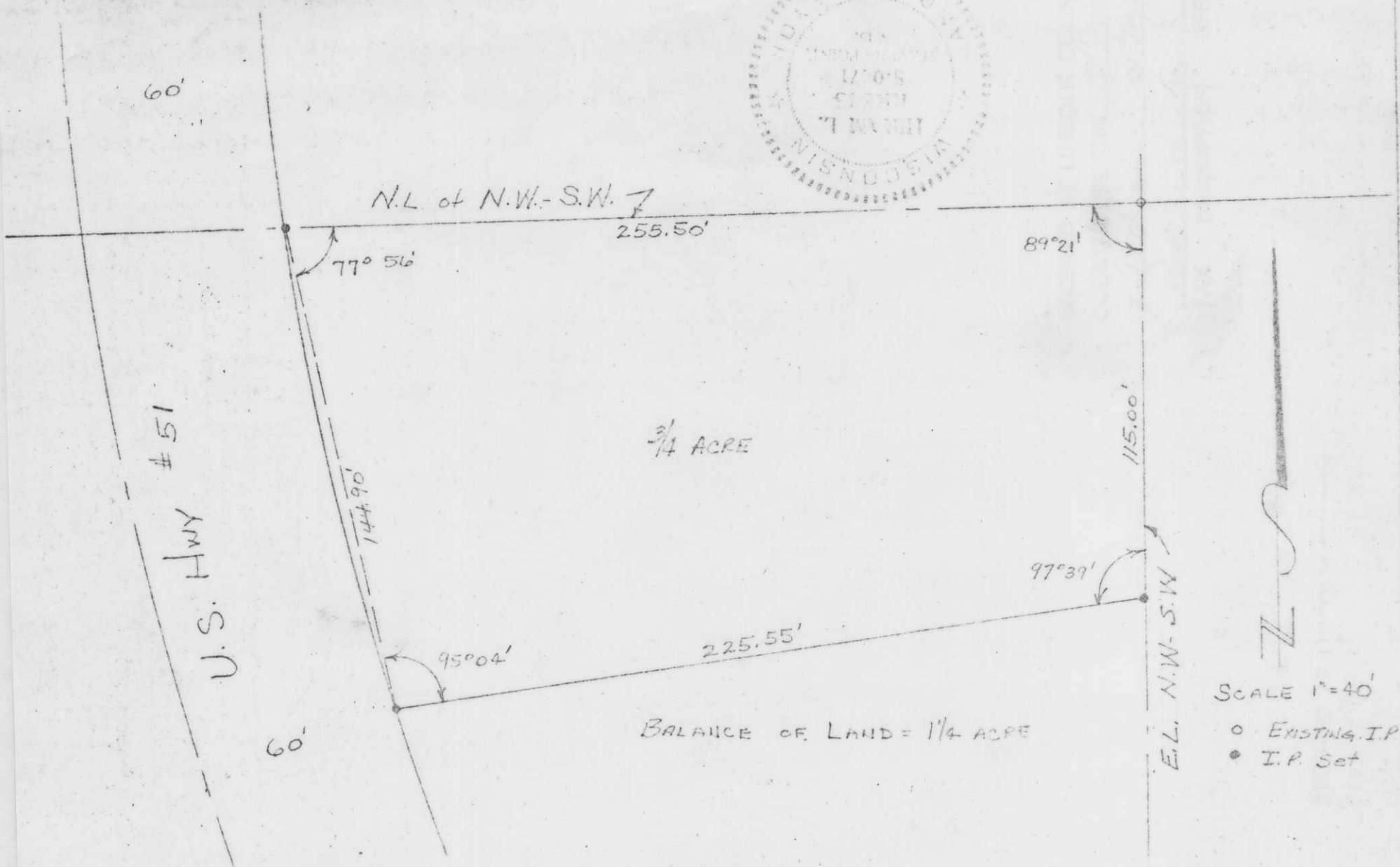

SURVEY OF PART OF N.W. 1/4 - S.W. 1/4 OF SEC. 3, T. 34N. R. 6E.
 CITY OF TOMAHAWK, LINCOLN COUNTY, WISCONSIN
 GILBERT EVANS - OWNER

NOV 30, 1967 KREBS ENGINEERING CO. INC. JOB No. 67-81 FILE No. K-338

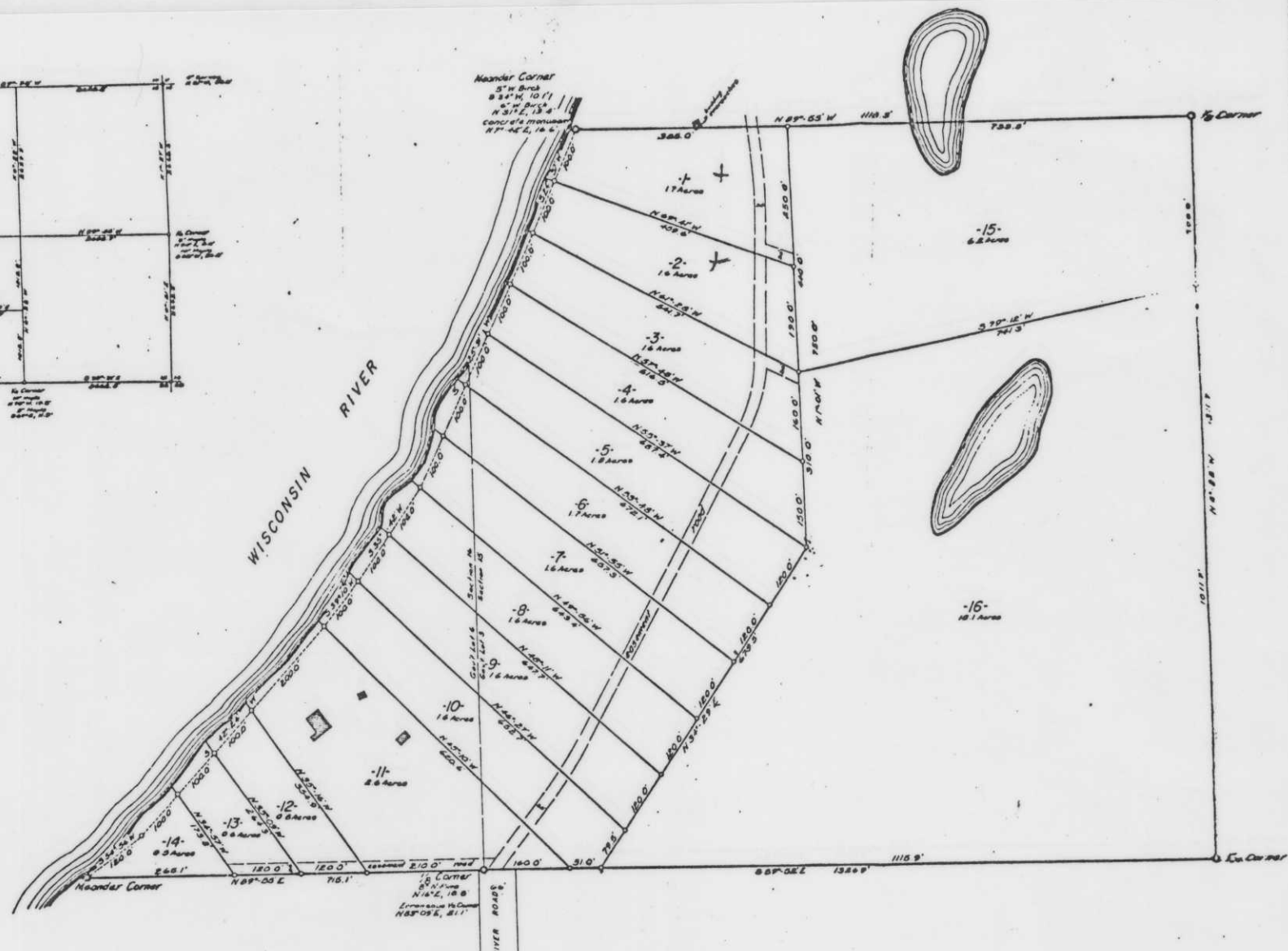
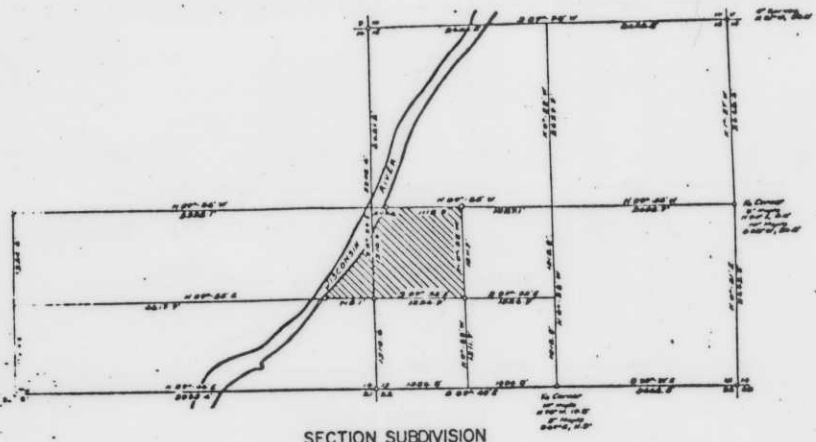

GOV'T. LOT 3, SECTION 15
 and
 GOV'T. LOT 6, SECTION 16
 T35N, R7E
 Lincoln County, Wis

Lots known as the unrecorded plat of "MUSKIE MANOR" Sub-Div.
 Northwoods Surveyors Inc.



March, 1968
 Revised April, 1968

C