

11-31-6

MORTGAGE INSPECTION

WEST FIRST ST.

STATE STREET

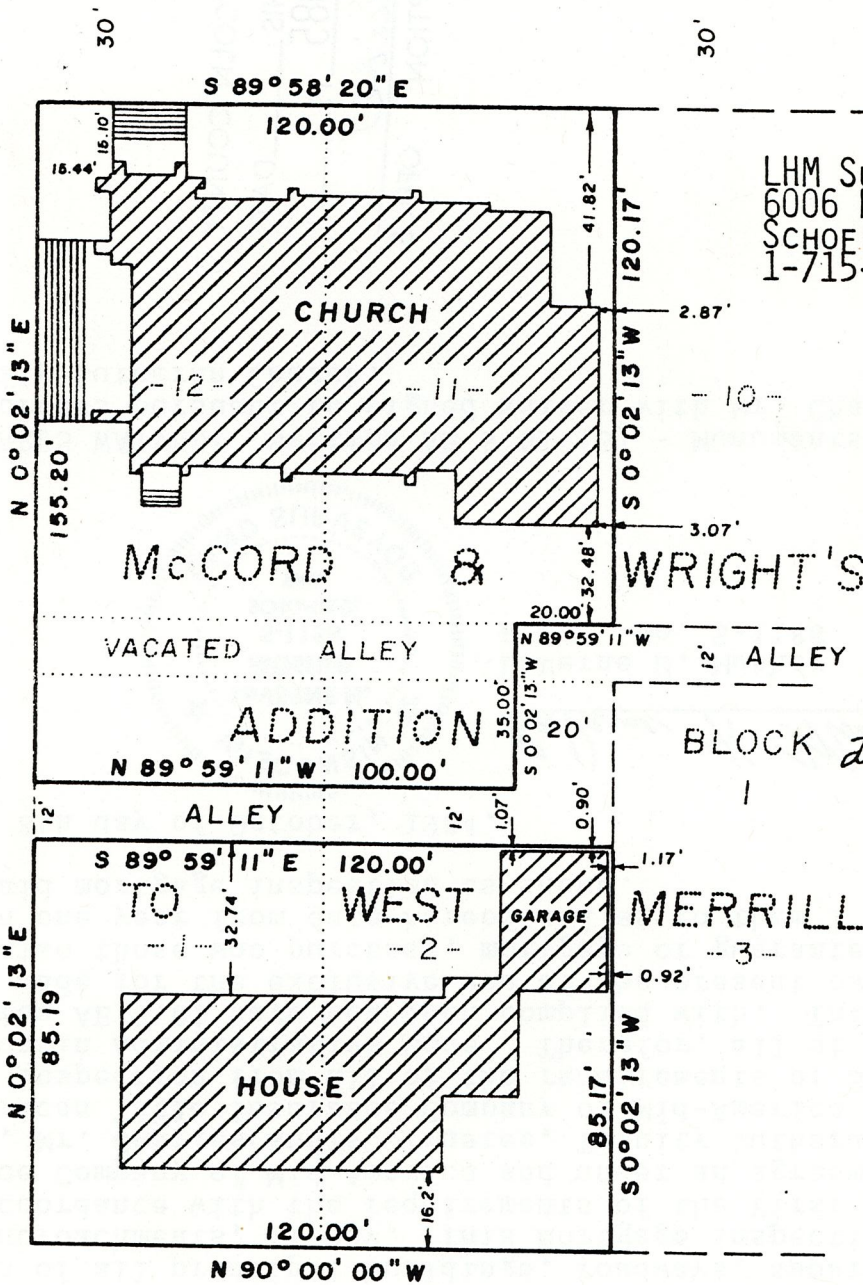

LHM SURVEYING  
6006 HILGEMANN ST.  
SCHOEFIELD, WI 54476  
1-715-359-2253

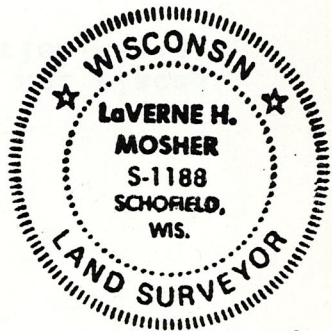

BLOCK 1

*Laverne H. Mosher*

October 8, 1984

WEST MAIN ST.

EAST PER CERTIFIED SURVEY MAP NO. 285  
(BEARING REFERENCE)

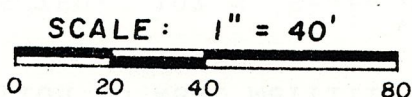

THIS INSTRUMENT DRAFTED BY:  
R. D. ENGELMAN

M-391

S326A

23504

LEGAL DESCRIPTION OF PROPERTY INSPECTED: Lots 1,2,11,12 of Block 1, McCord and Wright's Addition to West Merrill, City of Merrill, Lincoln County, Wisconsin.

ADDRESS OF PROPERTY INSPECTED: 107 N. State Street, Merrill, WI 54452

INSPECTED FOR: First American Title Insurance Company of Mid-America 1717 West Beltline Highway, Madison, WI 53713

CLIENT: Trinity Lutheran Church, 107 N. State Street, Merrill, WI 54452

CERTIFICATE:

I, LaVerne H. Mosher, Registered Land Surveyor in the State of Wisconsin, do hereby certify that I have inspected the above described property and that I have mapped the property according to the official records and that I have mapped the locations of all visible structures, the dimensions of all principal buildings, roadways, apparent easements and visible encroachments, if any. This mortgage inspection has been prepared in accordance with the requirements of the First American Title Insurance Company of Mid-America and under an agreement between LHM Surveying, Mr. Charles Annis, Trustee, Trinity Lutheran Church, and the First American Title Insurance Company of Mid-America which excludes this mortgage inspection from all of the requirements of Section AE 5.01, Wisconsin Administrative Code. Therefore, all of the requirements of Section AE 5.01 have not been complied with. This mortgage inspection is made for the exclusive use of the present owners of the property and also those who purchase, mortgage or guarantee the title thereto within one year from date hereof and as to them I certify the accuracy of said mortgage inspection as shown.

Dated this 8th day of October, 1984.

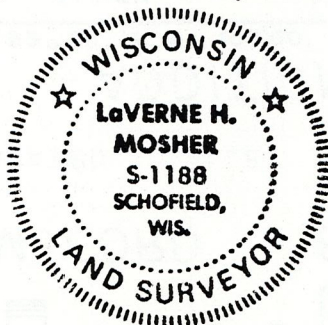

*LaVerne H Mosher*

LaVerne H. Mosher  
R.L.S. No. S-1188

MINIMUM STANDARDS WAIVED: Section AE 5.01 (3) - Monuments not placed at boundary corners pursuant to signed waiver with Mr. Charles Annis, Trustee, Trinity Lutheran Church.

RECEIVED AT LINCOLN COUNTY  
COURTHOUSE THIS \_\_\_\_\_ DAY  
OF SEP 9 1985 19\_\_\_\_  
*Pat Pribe*  
TAX DESCRIPTION OFFICE

Prepared by:  
LHM Surveying  
6006 Hilgemann Street  
Schofield, WI 54476

Prepared for:  
Mr. Charles Annis  
Trinity Lutheran Church  
107 N. State Street  
Merrill, WI 54452

S326B