

# PLAT OF SURVEY

Of Lot 1 of Certified Survey Map Number 869 recorded in Volume 4 of Certified Survey Maps on Page 179 located in part of Government Lot 2, Section 32, Township 32 North, Range 6 East, Town of Merrill, Lincoln County, Wisconsin.

BEARINGS ARE BASED ON THE WISCONSIN COUNTY COORDINATE SYSTEM, LINCOLN COUNTY NAD83 (2011) AND REFERENCED TO THE NORTH LINE OF LOT 1 OF C.S.M. 869, MEASURED TO BEAR SOUTH 73°37'58" EAST.

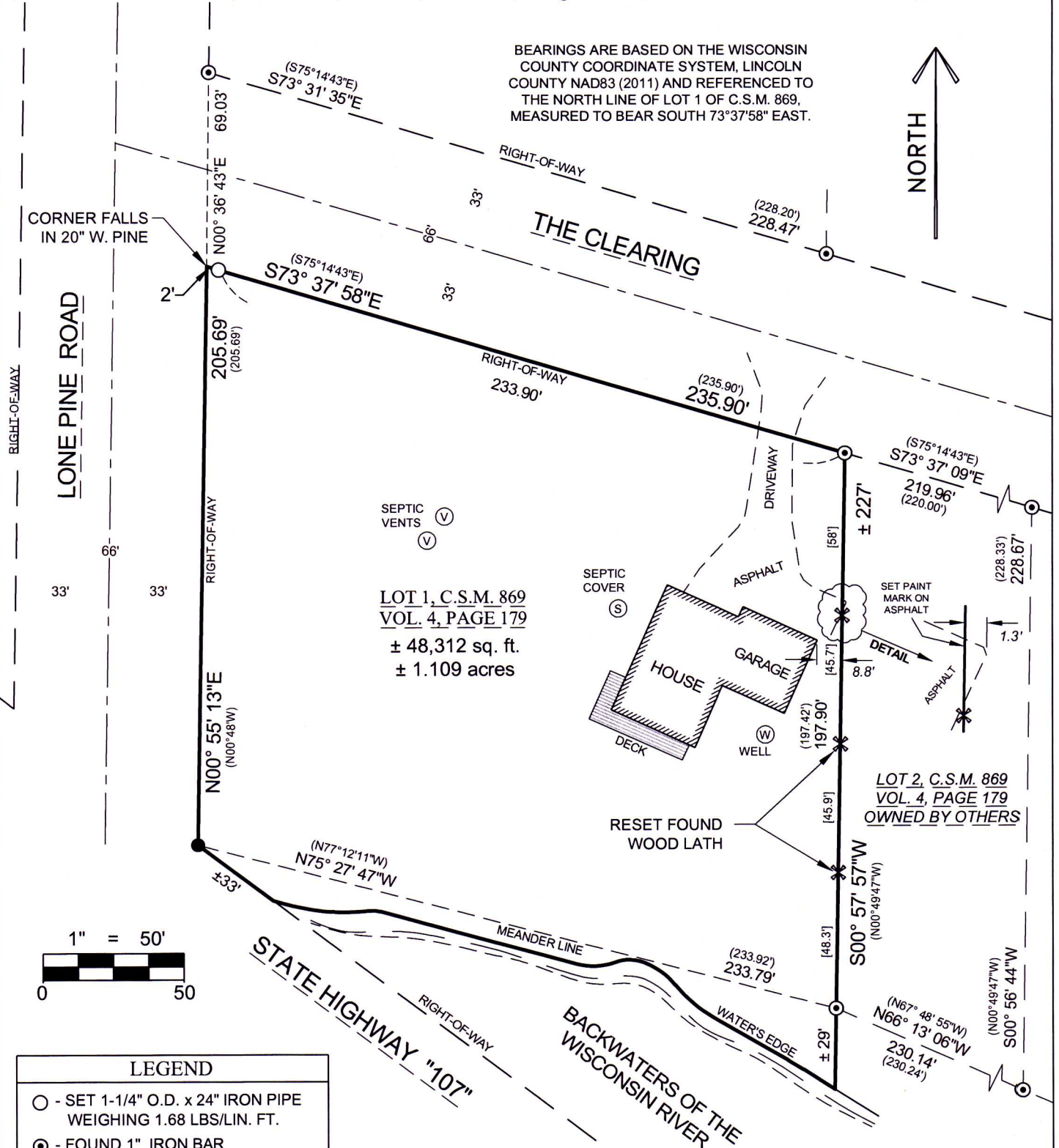

LOT 1, C.S.M. 869  
VOL. 4, PAGE 179  
± 48,312 sq. ft.  
± 1.109 acres

LOT 2, C.S.M. 869  
VOL. 4, PAGE 179  
OWNED BY OTHERS

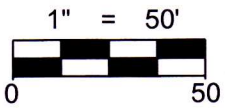

LEGEND	
○	- SET 1-1/4" O.D. x 24" IRON PIPE WEIGHING 1.68 LBS/LIN. FT.
⊙	- FOUND 1" IRON BAR
●	- FOUND 1-1/2" O.D. IRON PIPE
⊗	- SET WOOD LATH
( )	- RECORDED BEARING/LENGTH
[ ]	- DISTANCE BETWEEN WOOD LATH

### LEGAL DESCRIPTION

Of Lot 1 of Certified Survey Map Number 869 recorded in Volume 4 of Certified Survey Maps on Page 179 located in part of Government Lot 2, Section 32, Township 32 North, Range 6 East, Town of Merrill, Lincoln County, Wisconsin.

### SURVEYOR'S CERTIFICATE:

I, Christopher L. Fieri, Professional Land Surveyor S-2954, do hereby certify to the best of my knowledge and belief, that at the direction of John Sodini, Agent of said lands, I have surveyed and mapped the lands described hereon. I further certify that said survey and map thereof are a correct and accurate representation of the exterior boundaries of said land and that I have fully complied with the provisions of Wisconsin Administrative Code A-E7 in surveying and mapping said lands.

Dated this 27th day of APRIL 2026

*Christopher L. Fieri*  
Riverside Land Surveying, LLC  
Christopher L. Fieri  
WI P.L.S. S-2954

RECEIVED BY LINCOLN COUNTY  
SURVEYOR THIS 8th DAY  
OF April 2026  
SHEET 1 OF 1  
SURVEYOR



**RIVERSIDE LAND SURVEYING LLC**  
5310 WILLOW STREET, WESTON, WI 54476 PH 715-241-7500 - FAX 715-355-6894  
email - mail@riversidelandsurveying.com

DRAWN BY M.F.L.	FIELD WORK APRIL 14, 2026
CHECKED BY C.L.F.	PROJECT NO. 4863
PREPARED FOR:	MICHELLE SODINI

S1004A