

PLAT OF SURVEY

Of a Parcel of land described in Document Number 579053 being of Lots 3 and 27 and part of Lots 4 and 28 of the Assessor's Plat of Tug Lake Lots located in Government Lot 9, Section 35, Township 33 North, Range 6 East, Town of Rock Falls, Lincoln County, Wisconsin.

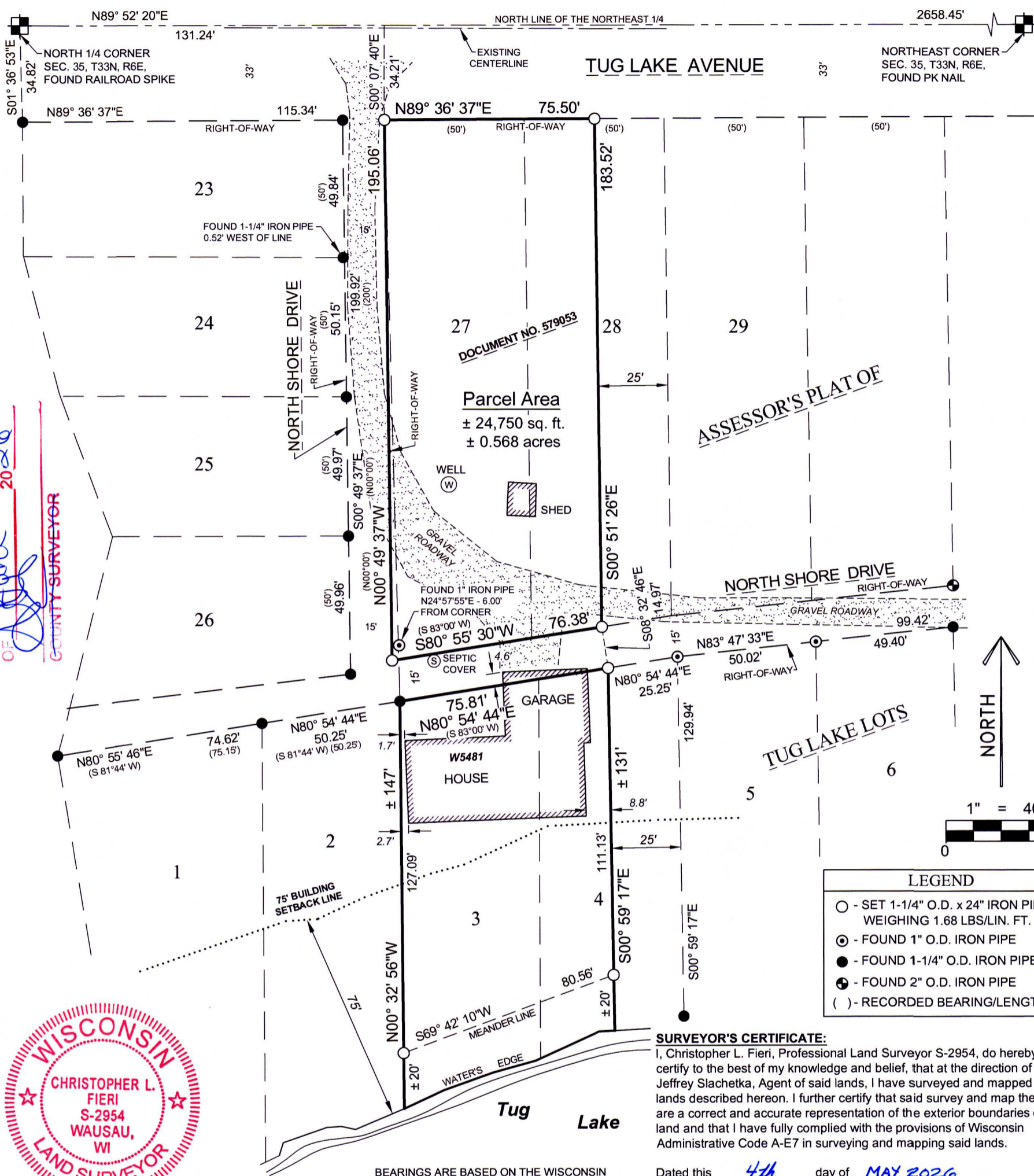

RECEIVED BY LINCOLN COUNTY SURVEYOR THIS 8th DAY OF June 2026 OF [Signature] COUNTY SURVEYOR



SURVEYOR'S CERTIFICATE:
 I, Christopher L. Fieri, Professional Land Surveyor S-2954, do hereby certify to the best of my knowledge and belief, that at the direction of Jeffrey Slachetka, Agent of said lands, I have surveyed and mapped the lands described hereon. I further certify that said survey and map thereof are a correct and accurate representation of the exterior boundaries of said land and that I have fully complied with the provisions of Wisconsin Administrative Code A-E7 in surveying and mapping said lands.

Dated this 4th day of MAY 2026
Christopher L. Fieri
 Riverside Land Surveying, LLC
 Christopher L. Fieri
 WI P.L.S. S-2954

BEARINGS ARE BASED ON THE WISCONSIN COUNTY COORDINATE SYSTEM, LINCOLN COUNTY NAD 83 (2011) AND REFERENCED TO THE NORTH LINE OF THE NORTHEAST 1/4 OF SECTION 35, TOWNSHIP 33 NORTH, RANGE 6 EAST, MEASURED TO BEAR NORTH 89°52'20" EAST.

LEGAL DESCRIPTION

Of a Parcel of land described in Document Number 579053 being of Lots 3 and 27 and part of Lots 4 and 28 of the Assessor's Plat of Tug Lake Lots located in Government Lot 9, Section 35, Township 33 North, Range 6 East, Town of Rock Falls, Lincoln County, Wisconsin, described as follows:
 Commencing at the North 1/4 corner of said Section 35; Thence North 89°52'20" East along the North line of said Northeast 1/4, 131.24 feet; Thence South 00°07'40" East, 34.21 feet to the South right-of-way line of Tug Lake Avenue and the point of beginning; Thence North 89°36'37" East along said South right-of-way line, 75.50 feet to the East line of said Parcel of land described in Document Number 579053; Thence South 00°51'26" East along said East line, 183.52 feet to the North right-of-way line of North Shore Drive; Thence South 08°32'46" East, 14.97 feet to said East line of a Parcel of land described in Document Number 579053; Thence South 00°59'17" East along said East line, 111.13 feet to a point located 20 feet, more or less, from the water's edge of Tug Lake, said point also being the point of beginning of a meander line along the North shore of said Tug Lake; Thence South 69°42'10" West along said meander line, 80.56 feet to a point on the West line of said Lot 3, said point located 20 feet, more or less, from the water's edge of Tug Lake and the end of the meander line along the North shore of said Tug Lake; Thence North 00°32'56" West along said West line of Lot 3, 127.09 feet to the South right-of-way line of North Shore Drive; Thence North 80°54'44" East along said South right-of-way line, 75.81 feet; Thence North 08°32'46" West, 14.97 feet to the North right-of-way line of said North Shore Drive; Thence South 80°55'30" West along said North right-of-way line, 76.38 feet to the East right-of-way line of North Shore Drive; Thence North 00°49'37" West along said East right-of-way line, 195.06 feet to the point of beginning.

That the above described parcel of land contains 24,750 square feet or 0.568 acres, more or less, including those lands lying between the above described meander line and the water's edge of said Tug Lake and the lot lines extended to the water's edge;
 That said parcel is subject to all easements, restrictions and right-of-ways of record.

SHEET
1 OF 1

PLAT OF SURVEY FOR JEFFREY SLACHETKA
 W5481 NORTH SHORE DRIVE
 IRMA, WI 54442

REVISION:
 SURVEYED BY: C.L.F.
 DRAWN BY: M.F.L.
 CHECKED BY: C.L.F.
 FIELD WORK: 4-14-2026
 DRAFT DATE: 4-28-2026



5310 WILLOW STREET, WESTON, WI 54476
 PH 715-241-7500 - FAX 715-355-6894
 email - mail@riversidelandsurveying.com

PROJECT No.
4860

S1003B