

# LINE SURVEY

Of the East line of Lot 1 of Certified Survey Map Number 2573 recorded in Volume 15 on Page 11 located in part of the Northeast 1/4 of the Northwest 1/4 of Section 34, Township 35 North, Range 7 East, Town of King, Lincoln County, Wisconsin.

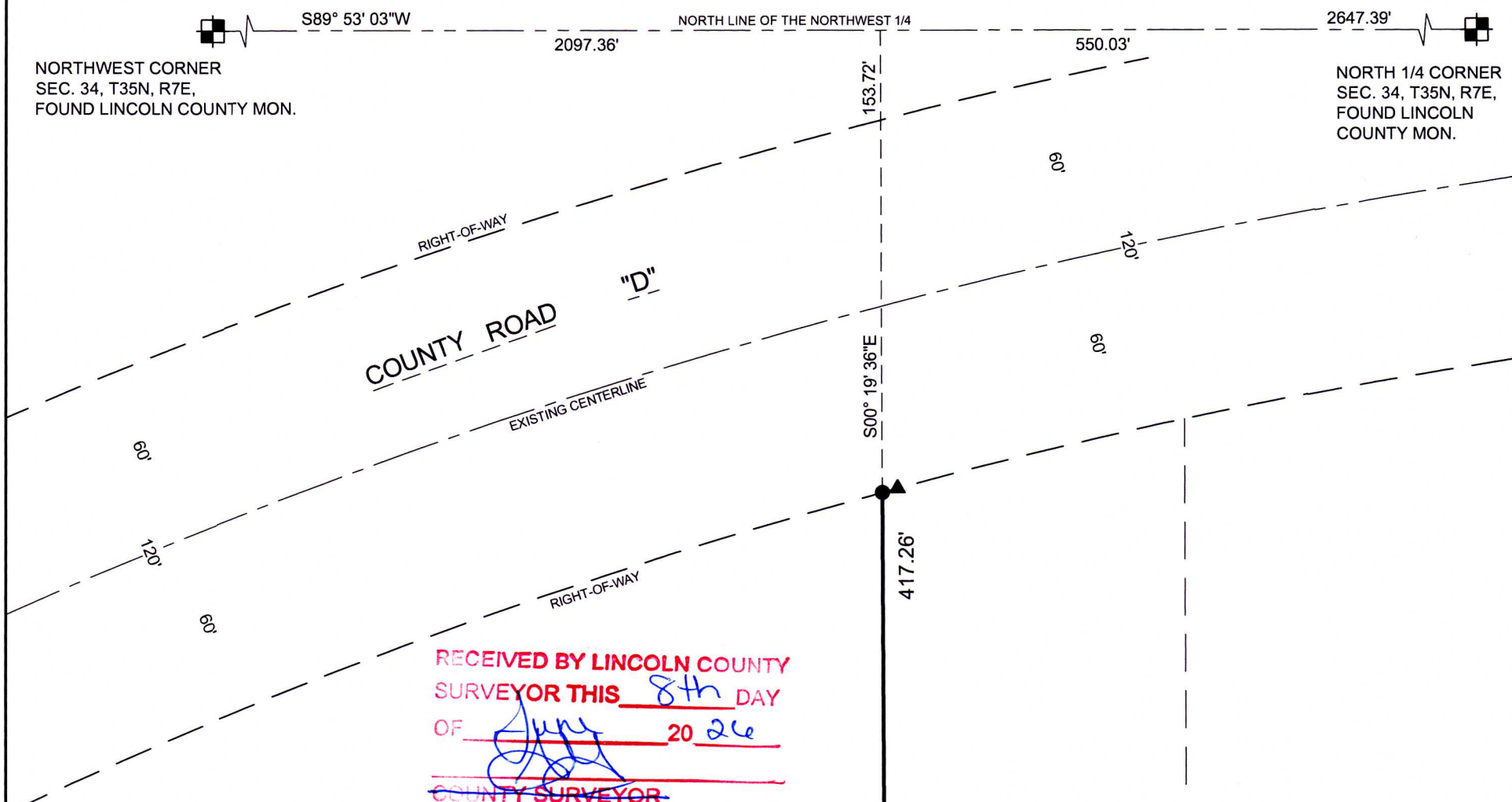

RECEIVED BY LINCOLN COUNTY  
SURVEYOR THIS 8th DAY  
OF JUNE 2026  
CHRISTOPHER L. FIERI  
COUNTY SURVEYOR

**LEGAL DESCRIPTION**

Of the East line of Lot 1 of Certified Survey Map Number 2573 recorded in Volume 15 on Page 11 located in part of the Northeast 1/4 of the Northwest 1/4 of Section 34, Township 35 North, Range 7 East, Town of King, Lincoln County, Wisconsin.

That said parcel is subject to all easements, restrictions and right-of-ways of record.

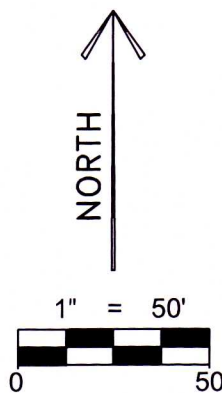

LOT 1, C.S.M. 2573  
VOL. 15, PAGE 11  
OWNED BY DAVID TIRY



LEGEND	
●	- FOUND 1-1/4" O.D. IRON PIPE
✕	- SET WOOD LATH
▲	- FOUND RIGHT-OF-WAY POST

BEARINGS ARE BASED ON THE WISCONSIN COUNTY COORDINATE SYSTEM, LINCOLN COUNTY NAD 83 (2011) AND REFERENCED TO THE NORTH LINE OF THE NORTHWEST 1/4 OF SECTION 34, TOWNSHIP 35 NORTH, RANGE 7 EAST, MEASURED TO BEAR SOUTH 89°53'03" WEST.

**SURVEYOR'S CERTIFICATE:**

I, Christopher L. Fieri, Professional Land Surveyor S-2954, do hereby certify to the best of my knowledge and belief, that at the direction of David Tiry, Owner of said Lot 1, I have surveyed and mapped the line described hereon. I further certify that said survey and map thereof are a correct and accurate representation of the exterior boundaries of said line and that I have fully complied with the provisions of Wisconsin Administrative Code A-E7 in surveying and mapping said lands.

Dated this 13th day of MARCH 2026

Christopher L. Fieri  
Riverside Land Surveying LLC  
Christopher L. Fieri  
WI P.L.S. S-2954

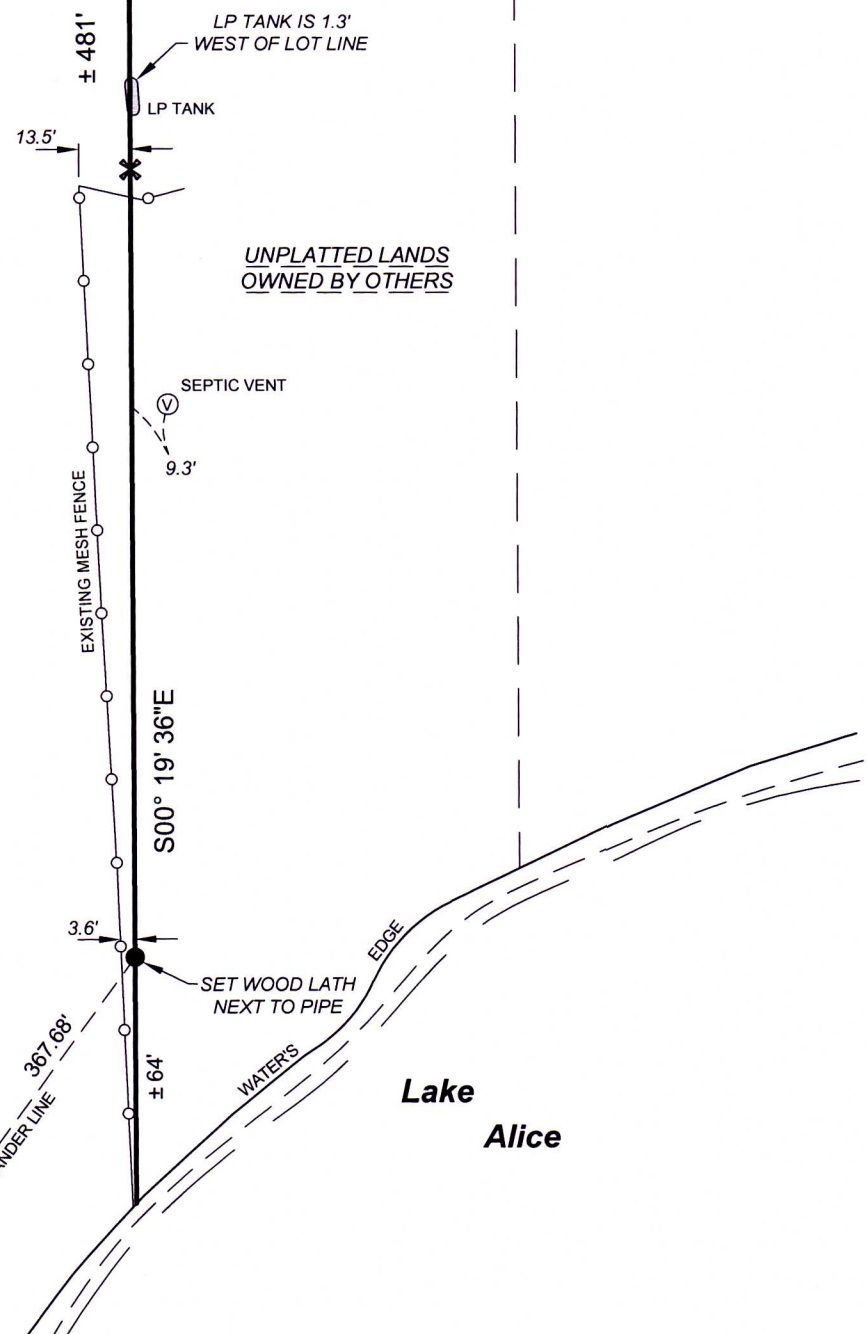

SHEET <b>1 OF 1</b>	LINE SURVEY FOR DAVID TIRY W3557 COUNTY ROAD "D" TOMAHAWK, WI 54487	REVISION: SURVEYED BY: C.L.F. DRAWN BY: M.F.L. CHECKED BY: C.L.F. FIELD WORK: MAR. 5, 2026 DRAFT DATE: MAR. 11, 2026	RIVERSIDE LAND SURVEYING LLC	5310 WILLOW STREET, WESTON, WI 54476 PH 715-241-7500 - FAX 715-355-6894 email - mail@riversidelandsurveying.com	PROJECT No. <b>4793</b>
------------------------	---	---	---------------------------------	---	----------------------------

51003A