

DATE \_\_\_\_\_

TOWN TREASURER \_\_\_\_\_

STATE OF WISCONSIN )  
LINCOLN COUNTY )  
BEING THE DULY ELECTED, QUALIFIED AND ACTING TOWN TREASURER OF THE )  
TOWN OF MERRILL, DO HEREBY CERTIFY THAT IN ACCORDANCE WITH THE RECORDS IN MY OFFICE, THERE )  
ARE NO UNPAID TAXES OR UNPAID SPECIAL ASSESSMENTS AS OF \_\_\_\_\_, 1973, ON ANY OF THE )  
LAND INCLUDED IN THE PLAT OF PA-TRAY ADDITION

CERTIFICATE OF TOWN TREASURER



NOTARY PUBLIC, LINCOLN COUNTY, WISCONSIN  
MY COMMISSION EXPIRES \_\_\_\_\_

STATE OF WISCONSIN )  
COUNTY OF LINCOLN )  
BEFORE ME THIS \_\_\_\_\_ DAY OF \_\_\_\_\_, 1973, THE ABOVE NAMED RAYMOND DUGINSKI AND )  
PATRICIA DUGINSKI, HUSBAND AND WIFE, TO ME KNOWN TO BE THE PERSONS WHO EXECUTED THE FOREGOING )  
INSTRUMENT AND ACKNOWLEDGED THE SAME.

AS OWNERS WE HEREBY CERTIFY THAT WE CAUSED THE LAND DESCRIBED ON THIS PLAT TO BE SURVEYED, )  
MAPPED AND DEDICATED AS REPRESENTED ON THE PLAT. WE ALSO CERTIFY THAT THIS PLAT IS )  
REQUIRED BY S. 236.10 OR S. 236.12 TO BE SUBMITTED TO THE FOLLOWING FOR APPROVAL OR OBJECTIONS: )  
DIVISION OF HEALTH AND SOCIAL SERVICES, DEPARTMENT OF LOCAL AFFAIRS AND DEVELOPMENT, )  
DIRECTOR, LOCAL AND REGIONAL PLANNING, DEPARTMENT OF LOCAL AFFAIRS AND DEVELOPMENT, )  
TOWN OF MERRILL, )  
IN PRESENCE OF \_\_\_\_\_

OWNERS CERTIFICATE OF DEDICATION

CHARLES OFFERMAN, REGISTERED LAND SURVEYOR, HEREBY CERTIFIES )  
THAT I HAVE SURVEYED, DIVIDED AND MAPPED THE PA-TRAY ADDITION, LOCATED IN THE NW 1/4 OF )  
SECTION 1, T. 31N., R. 6E., LINCOLN COUNTY, WISCONSIN, AND PLAT BY THE DIRECTION OF RAYMOND DUGINSKI AND )  
PATRICIA DUGINSKI, HUSBAND AND WIFE, OWNERS OF SAID LAND MORE PARTICULARLY DESCRIBED AS FOLLOWS: )  
THAT I HAVE MADE SUCH SURVEY, LAND SURVEY, )  
TRUNK HIGHWAY "K", 650.00'; THENCE S. 89° 18' 40" E., 700.00' TO A POINT OF BEGINNING; THENCE NORTHERLY ALONG SAID EASTERLY )  
RIGHT-OF-WAY, ALONG A CURVE HAVING A RADIUS OF 1746.10' AND MEASURED ALONG A CHORD BEARING )  
N 13° 59' 52" E.; 76.27'; THENCE N. 89° 22' 45" E., 533.00'; THENCE S. 0° 07' 30" W., ALONG THE SOUTHERLY LINE OF THE )  
LINE OF THE NW 1/4 OF SAID SECTION 1, 172.94'; THENCE N. 89° 12' W., ALONG THE SOUTHERLY LINE OF THE )  
NW 1/4 OF SAID SECTION 1, 252.62'; THENCE NORTHERLY ALONG SAID EASTERLY RIGHT-OF-WAY OF )  
COUNTY TRUNK HIGHWAY "K", ALONG A CURVE HAVING A RADIUS OF 3407.79' AND MEASURED ALONG A CHORD )  
BEARING N. 16° 18' 57" E., 499.48' TO THE POINT OF TANGENCY OF LAST SAID CURVE; THENCE N. 41° 20' E., )  
ALONG SAID EASTERLY RIGHT-OF-WAY OF SAID COUNTY TRUNK HIGHWAY "K", 906.6' TO THE POINT OF )  
REAL BEGINNING )  
THAT SUCH PLAT IS A CORRECT REPRESENTATION OF ALL THE EXTERIOR BOUNDARIES OF THE LAND )  
SURVEYED AND THE SUBDIVISION THEREOF MADE. )  
THAT I HAVE FULLY COMPLIED WITH THE PROVISIONS OF CHAPTER 236 OF THE WISCONSIN STATUTES AND )  
THE SUBDIVISION REGULATIONS OF THE COUNTY OF LINCOLN, IN SURVEYING, DIVIDING AND MAPPING THE SAME. )  
DATED THIS 23RD DAY OF NOVEMBER, 1973



RESOLVED, THAT THE PLAT OF PA-TRAY ADDITION, IN THE TOWN OF MERRILL, RAYMOND DUGINSKI AND )  
PATRICIA DUGINSKI, HUSBAND AND WIFE, OWNERS, IS HEREBY APPROVED BY THE TOWN BOARD. )  
APPROVED \_\_\_\_\_, 1973, )  
TOWN CHAIRMAN

TOWN BOARD RESOLUTION  
RESOLVED, THAT THE PLAT OF PA-TRAY ADDITION, IN THE TOWN OF MERRILL, RAYMOND DUGINSKI AND )  
PATRICIA DUGINSKI, HUSBAND AND WIFE, OWNERS, IS HEREBY APPROVED BY THE TOWN BOARD. )  
APPROVED \_\_\_\_\_, 1973, )  
TOWN CHAIRMAN

TOWN BOARD RESOLUTION  
RESOLVED, THAT THE PLAT OF PA-TRAY ADDITION, IN THE TOWN OF MERRILL, RAYMOND DUGINSKI AND )  
PATRICIA DUGINSKI, HUSBAND AND WIFE, OWNERS, IS HEREBY APPROVED BY THE TOWN BOARD. )  
APPROVED \_\_\_\_\_, 1973, )  
TOWN CHAIRMAN

TOWN BOARD RESOLUTION  
RESOLVED, THAT THE PLAT OF PA-TRAY ADDITION, IN THE TOWN OF MERRILL, RAYMOND DUGINSKI AND )  
PATRICIA DUGINSKI, HUSBAND AND WIFE, OWNERS, IS HEREBY APPROVED BY THE TOWN BOARD. )  
APPROVED \_\_\_\_\_, 1973, )  
TOWN CHAIRMAN

TOWN BOARD RESOLUTION  
RESOLVED, THAT THE PLAT OF PA-TRAY ADDITION, IN THE TOWN OF MERRILL, RAYMOND DUGINSKI AND )  
PATRICIA DUGINSKI, HUSBAND AND WIFE, OWNERS, IS HEREBY APPROVED BY THE TOWN BOARD. )  
APPROVED \_\_\_\_\_, 1973, )  
TOWN CHAIRMAN

TOWN BOARD RESOLUTION  
RESOLVED, THAT THE PLAT OF PA-TRAY ADDITION, IN THE TOWN OF MERRILL, RAYMOND DUGINSKI AND )  
PATRICIA DUGINSKI, HUSBAND AND WIFE, OWNERS, IS HEREBY APPROVED BY THE TOWN BOARD. )  
APPROVED \_\_\_\_\_, 1973, )  
TOWN CHAIRMAN

TOWN BOARD RESOLUTION  
RESOLVED, THAT THE PLAT OF PA-TRAY ADDITION, IN THE TOWN OF MERRILL, RAYMOND DUGINSKI AND )  
PATRICIA DUGINSKI, HUSBAND AND WIFE, OWNERS, IS HEREBY APPROVED BY THE TOWN BOARD. )  
APPROVED \_\_\_\_\_, 1973, )  
TOWN CHAIRMAN

TOWN BOARD RESOLUTION  
RESOLVED, THAT THE PLAT OF PA-TRAY ADDITION, IN THE TOWN OF MERRILL, RAYMOND DUGINSKI AND )  
PATRICIA DUGINSKI, HUSBAND AND WIFE, OWNERS, IS HEREBY APPROVED BY THE TOWN BOARD. )  
APPROVED \_\_\_\_\_, 1973, )  
TOWN CHAIRMAN

TOWN BOARD RESOLUTION  
RESOLVED, THAT THE PLAT OF PA-TRAY ADDITION, IN THE TOWN OF MERRILL, RAYMOND DUGINSKI AND )  
PATRICIA DUGINSKI, HUSBAND AND WIFE, OWNERS, IS HEREBY APPROVED BY THE TOWN BOARD. )  
APPROVED \_\_\_\_\_, 1973, )  
TOWN CHAIRMAN

TOWN BOARD RESOLUTION  
RESOLVED, THAT THE PLAT OF PA-TRAY ADDITION, IN THE TOWN OF MERRILL, RAYMOND DUGINSKI AND )  
PATRICIA DUGINSKI, HUSBAND AND WIFE, OWNERS, IS HEREBY APPROVED BY THE TOWN BOARD. )  
APPROVED \_\_\_\_\_, 1973, )  
TOWN CHAIRMAN

TOWN BOARD RESOLUTION  
RESOLVED, THAT THE PLAT OF PA-TRAY ADDITION, IN THE TOWN OF MERRILL, RAYMOND DUGINSKI AND )  
PATRICIA DUGINSKI, HUSBAND AND WIFE, OWNERS, IS HEREBY APPROVED BY THE TOWN BOARD. )  
APPROVED \_\_\_\_\_, 1973, )  
TOWN CHAIRMAN

TOWN BOARD RESOLUTION  
RESOLVED, THAT THE PLAT OF PA-TRAY ADDITION, IN THE TOWN OF MERRILL, RAYMOND DUGINSKI AND )  
PATRICIA DUGINSKI, HUSBAND AND WIFE, OWNERS, IS HEREBY APPROVED BY THE TOWN BOARD. )  
APPROVED \_\_\_\_\_, 1973, )  
TOWN CHAIRMAN

TOWN BOARD RESOLUTION  
RESOLVED, THAT THE PLAT OF PA-TRAY ADDITION, IN THE TOWN OF MERRILL, RAYMOND DUGINSKI AND )  
PATRICIA DUGINSKI, HUSBAND AND WIFE, OWNERS, IS HEREBY APPROVED BY THE TOWN BOARD. )  
APPROVED \_\_\_\_\_, 1973, )  
TOWN CHAIRMAN

COUNTY TREASURER'S CERTIFICATE

STATE OF WISCONSIN )  
LINCOLN COUNTY )  
BEING THE DULY ELECTED, QUALIFIED AND ACTING TREASURER OF THE )  
COUNTY OF LINCOLN, DO HEREBY CERTIFY THAT THE RECORDS IN MY OFFICE SHOW NO UNRECORDED TAX )  
SALES AND NO UNPAID TAXES OR SPECIAL ASSESSMENTS AS OF \_\_\_\_\_, 1973, AFFECTING )  
THE LANDS INCLUDED IN THE PLAT OF PA-TRAY ADDITION. )  
DATED THIS \_\_\_\_\_ DAY OF \_\_\_\_\_, 1973.

RESOLVED, THAT THE PLAT OF PA-TRAY ADDITION, IN THE TOWN OF MERRILL, RAYMOND DUGINSKI AND )  
PATRICIA DUGINSKI, HUSBAND AND WIFE, OWNERS, IS HEREBY APPROVED BY THE TOWN BOARD. )  
APPROVED \_\_\_\_\_, 1973, )  
TOWN CHAIRMAN

TOWN BOARD RESOLUTION  
RESOLVED, THAT THE PLAT OF PA-TRAY ADDITION, IN THE TOWN OF MERRILL, RAYMOND DUGINSKI AND )  
PATRICIA DUGINSKI, HUSBAND AND WIFE, OWNERS, IS HEREBY APPROVED BY THE TOWN BOARD. )  
APPROVED \_\_\_\_\_, 1973, )  
TOWN CHAIRMAN

TOWN BOARD RESOLUTION  
RESOLVED, THAT THE PLAT OF PA-TRAY ADDITION, IN THE TOWN OF MERRILL, RAYMOND DUGINSKI AND )  
PATRICIA DUGINSKI, HUSBAND AND WIFE, OWNERS, IS HEREBY APPROVED BY THE TOWN BOARD. )  
APPROVED \_\_\_\_\_, 1973, )  
TOWN CHAIRMAN

TOWN BOARD RESOLUTION  
RESOLVED, THAT THE PLAT OF PA-TRAY ADDITION, IN THE TOWN OF MERRILL, RAYMOND DUGINSKI AND )  
PATRICIA DUGINSKI, HUSBAND AND WIFE, OWNERS, IS HEREBY APPROVED BY THE TOWN BOARD. )  
APPROVED \_\_\_\_\_, 1973, )  
TOWN CHAIRMAN

TOWN BOARD RESOLUTION  
RESOLVED, THAT THE PLAT OF PA-TRAY ADDITION, IN THE TOWN OF MERRILL, RAYMOND DUGINSKI AND )  
PATRICIA DUGINSKI, HUSBAND AND WIFE, OWNERS, IS HEREBY APPROVED BY THE TOWN BOARD. )  
APPROVED \_\_\_\_\_, 1973, )  
TOWN CHAIRMAN

TOWN BOARD RESOLUTION  
RESOLVED, THAT THE PLAT OF PA-TRAY ADDITION, IN THE TOWN OF MERRILL, RAYMOND DUGINSKI AND )  
PATRICIA DUGINSKI, HUSBAND AND WIFE, OWNERS, IS HEREBY APPROVED BY THE TOWN BOARD. )  
APPROVED \_\_\_\_\_, 1973, )  
TOWN CHAIRMAN

TOWN BOARD RESOLUTION  
RESOLVED, THAT THE PLAT OF PA-TRAY ADDITION, IN THE TOWN OF MERRILL, RAYMOND DUGINSKI AND )  
PATRICIA DUGINSKI, HUSBAND AND WIFE, OWNERS, IS HEREBY APPROVED BY THE TOWN BOARD. )  
APPROVED \_\_\_\_\_, 1973, )  
TOWN CHAIRMAN

A-TRAY ADDITION  
LOCATED IN THE NW 1/4 OF THE NW 1/4  
OF SECTION 1, T. 31N., R. 6E., LINCOLN  
COUNTY, WISCONSIN

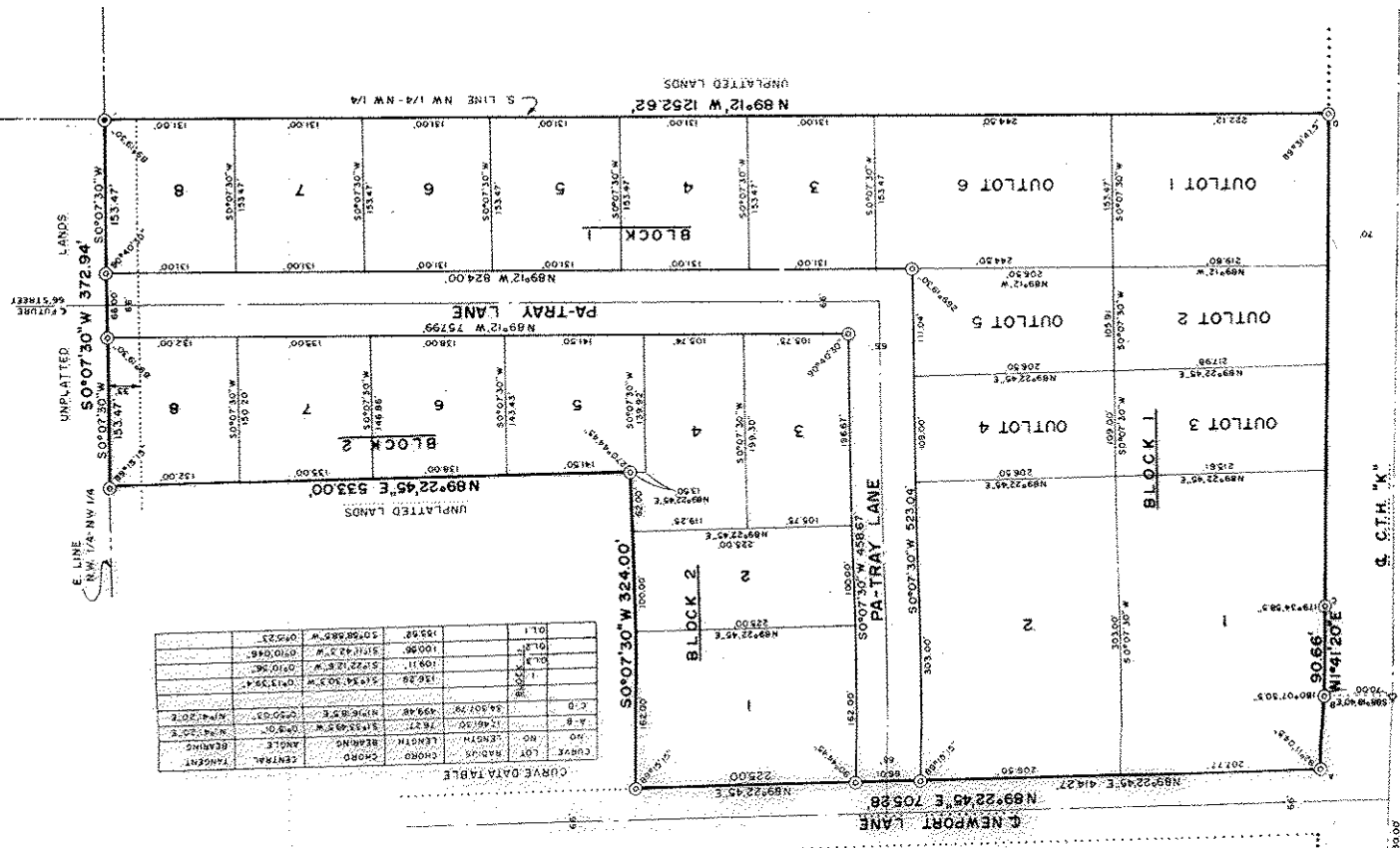

CURVE DATA TABLE

CURVE	LOD	RADIUS	CHORD	CENTRAL ANGLE	BEARING
1	162.8	5134.503	0.13734	173.4	414.20E
2	162.8	5134.503	0.13734	173.4	414.20E
3	162.8	5134.503	0.13734	173.4	414.20E
4	162.8	5134.503	0.13734	173.4	414.20E
5	162.8	5134.503	0.13734	173.4	414.20E
6	162.8	5134.503	0.13734	173.4	414.20E
7	162.8	5134.503	0.13734	173.4	414.20E
8	162.8	5134.503	0.13734	173.4	414.20E
9	162.8	5134.503	0.13734	173.4	414.20E
10	162.8	5134.503	0.13734	173.4	414.20E
11	162.8	5134.503	0.13734	173.4	414.20E
12	162.8	5134.503	0.13734	173.4	414.20E
13	162.8	5134.503	0.13734	173.4	414.20E
14	162.8	5134.503	0.13734	173.4	414.20E
15	162.8	5134.503	0.13734	173.4	414.20E
16	162.8	5134.503	0.13734	173.4	414.20E
17	162.8	5134.503	0.13734	173.4	414.20E
18	162.8	5134.503	0.13734	173.4	414.20E
19	162.8	5134.503	0.13734	173.4	414.20E
20	162.8	5134.503	0.13734	173.4	414.20E
21	162.8	5134.503	0.13734	173.4	414.20E
22	162.8	5134.503	0.13734	173.4	414.20E
23	162.8	5134.503	0.13734	173.4	414.20E
24	162.8	5134.503	0.13734	173.4	414.20E
25	162.8	5134.503	0.13734	173.4	414.20E
26	162.8	5134.503	0.13734	173.4	414.20E
27	162.8	5134.503	0.13734	173.4	414.20E
28	162.8	5134.503	0.13734	173.4	414.20E
29	162.8	5134.503	0.13734	173.4	414.20E
30	162.8	5134.503	0.13734	173.4	414.20E
31	162.8	5134.503	0.13734	173.4	414.20E
32	162.8	5134.503	0.13734	173.4	414.20E
33	162.8	5134.503	0.13734	173.4	414.20E
34	162.8	5134.503	0.13734	173.4	414.20E
35	162.8	5134.503	0.13734	173.4	414.20E
36	162.8	5134.503	0.13734	173.4	414.20E
37	162.8	5134.503	0.13734	173.4	414.20E
38	162.8	5134.503	0.13734	173.4	414.20E
39	162.8	5134.503	0.13734	173.4	414.20E
40	162.8	5134.503	0.13734	173.4	414.20E
41	162.8	5134.503	0.13734	173.4	414.20E
42	162.8	5134.503	0.13734	173.4	414.20E
43	162.8	5134.503	0.13734	173.4	414.20E
44	162.8	5134.503	0.13734	173.4	414.20E
45	162.8	5134.503	0.13734	173.4	414.20E
46	162.8	5134.503	0.13734	173.4	414.20E
47	162.8	5134.503	0.13734	173.4	414.20E
48	162.8	5134.503	0.13734	173.4	414.20E
49	162.8	5134.503	0.13734	173.4	414.20E
50	162.8	5134.503	0.13734	173.4	414.20E
51	162.8	5134.503	0.13734	173.4	414.20E
52	162.8	5134.503	0.13734	173.4	414.20E
53	162.8	5134.503	0.13734	173.4	414.20E
54	162.8	5134.503	0.13734	173.4	414.20E
55	162.8	5134.503	0.13734	173.4	414.20E
56	162.8	5134.503	0.13734	173.4	414.20E
57	162.8	5134.503	0.13734	173.4	414.20E
58	162.8	5134.503	0.13734	173.4	414.20E
59	162.8	5134.503	0.13734	173.4	414.20E
60	162.8	5134.503	0.13734	173.4	414.20E
61	162.8	5134.503	0.13734	173.4	414.20E
62	162.8	5134.503	0.13734	173.4	414.20E
63	162.8	5134.503	0.13734	173.4	414.20E
64	162.8	5134.503	0.13734	173.4	414.20E
65	162.8	5134.503	0.13734	173.4	414.20E
66	162.8	5134.503	0.13734	173.4	414.20E
67	162.8	5134.503	0.13734	173.4	414.20E
68	162.8	5134.503	0.13734	173.4	414.20E
69	162.8	5134.503	0.13734	173.4	414.20E
70	162.8	5134.503	0.13734	173.4	414.20E
71	162.8	5134.503	0.13734	173.4	414.20E
72	162.8	5134.503	0.13734	173.4	414.20E
73	162.8	5134.503	0.13734	173.4	414.20E
74	162.8	5134.503	0.13734	173.4	414.20E
75	162.8	5134.503	0.13734	173.4	414.20E
76	162.8	5134.503	0.13734	173.4	414.20E
77	162.8	5134.503	0.13734	173.4	414.20E
78	162.8	5134.503	0.13734	173.4	414.20E
79	162.8	5134.503	0.13734	173.4	414.20E
80	162.8	5134.503	0.13734	173.4	414.20E
81	162.8	5134.503	0.13734	173.4	414.20E
82	162.8	5134.503	0.13734	173.4	414.20E
83	162.8	5134.503	0.13734	173.4	414.20E
84	162.8	5134.503	0.13734	173.4	414.20E
85	162.8	5134.503	0.13734	173.4	414.20E
86	162.8	5134.503	0.13734	173.4	414.20E
87	162.8	5134.503	0.13734	173.4	414.20E
88	162.8	5134.503	0.13734	173.4	414.20E
89	162.8	5134.503	0.13734	173.4	414.20E
90	162.8	5134.503	0.13734	173.4	414.20E
91	162.8	5134.503	0.13734	173.4	414.20E
92	162.8	5134.503	0.13734	173.4	414.20E
93	162.8	5134.503	0.13734	173.4	414.20E
94	162.8	5134.503	0.13734	173.4	414.20E
95	162.8	5134.503	0.13734	173.4	414.20E
96	162.8	5134.503	0.13734	173.4	414.20E
97	162.8	5134.503	0.13734	173.4	414.20E
98	162.8	5134.503	0.13734	173.4	414.20E
99	162.8	5134.503	0.13734	173.4	414.20E
100	162.8	5134.503	0.13734	173.4	414.20E

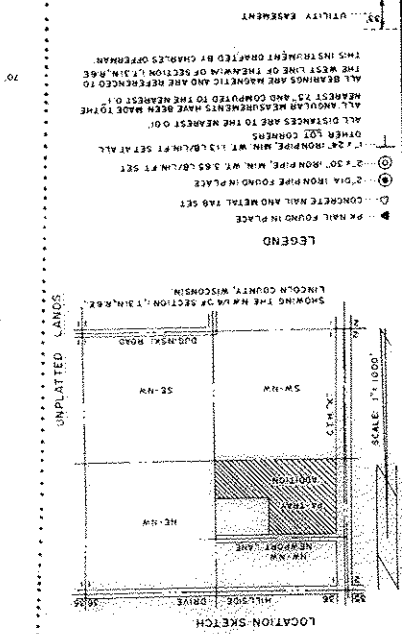

There are no objections to this plat with respect to Secs. 236.15, 236.16, 236.20 and 236.21 (1) and (2), Wis. Stat., and H. 65 of the Wis. Admin. Code as provided by Sec. 236.12 (6), Wis. Stat. Certified this 17th day of DECEMBER, 1973. *Charles Offerman* Acting Director, Local and Regional Planning Department of Local Affairs & Development

COMMITTEE CHAIRMAN \_\_\_\_\_

DATE \_\_\_\_\_, 1973

RESOLVED THAT THE PLAT OF PA-TRAY ADDITION IN LINCOLN COUNTY, RAYMOND DUGINSKI AND PATRICIA DUGINSKI, HUSBAND AND WIFE, OWNERS, IS HEREBY APPROVED BY THE LINCOLN COUNTY ZONING COMMITTEE

FOR SEPTIC TANK EFFLUENT SHALL BE PROHIBITED ON ANY LANDS INCLUDED IN OUTLOTS 1, 2, 3, 4, 5, AND 6.