

EVERGREEN HEIGHTS

LINCOLN COUNTY

A SUBDIVISION LOCATED IN THE SW 1/4 & SE 1/4, SE 1/4 OF SECTION 35, TOWNSHIP 32 NORTH, RANGE 6 EAST, TOWN OF MERRILL, WISCONSIN.

CURVE NO.	LOT NO.	RADIUS LENGTH	CHORD BEARING	CENTRAL ANGLE	TANGENT BEARING
1-2	305.28	228.71	N 22° 17' 00" W	44° 00' 00"	
3-4	186.09	257.14	N 2° 17' 00" W	88° 00' 00"	
5	"	44.89	N 39° 19' 05" W	13° 55' 50"	
6	"	117.91	N 13° 48' 55" W	37° 08' 50"	
7	231.60	160.35	N 64° 37' 49" E	45° 48' 36"	
8	"	82.56	N 91° 59' 00" E	20° 32' 00"	
9	288.72	265.89	N 60° 07' 38" E	54° 50' 00"	
10-11	306.98	282.70	N 60° 07' 38" E	54° 50' 00"	
11-12	354.72	281.13	S 56° 03' 20" W	48° 47' 24"	
13-14	116.05	116.05	S 27° 43' 00" W	60° 00' 00"	
15-16	50.05	50.05	N 27° 43' 00" E	60° 00' 00"	
17-18	163.60	128.95	S 64° 37' 49" W	45° 48' 36"	
19-20	119.09	165.45	S 2° 17' 00" E	88° 00' 00"	
21-22	371.26	278.16	S 24° 17' 00" E	44° 00' 00"	
23-24	"	102.80	S 38° 19' 30" E	15° 55' 00"	
25-26	"	66.50	S 25° 13' 43" E	10° 16' 34"	
27-28	"	149.92	S 17° 11' 13" E	17° 48' 26"	
29-30	240.98	221.92	S 60° 07' 38" W	54° 50' 00"	
31-32	"	178.96	S 65° 44' 41" W	43° 35' 54"	
33-34	"	47.18	S 38° 19' 41" W	11° 14' 06"	

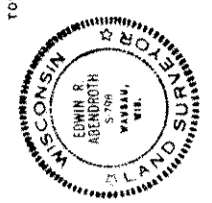
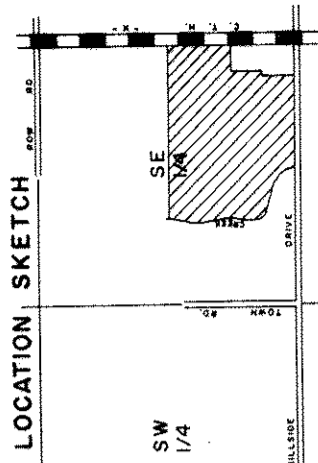

Edwin R. Abendroth
AUGUST 31, 1973
S. 5798

- SCALE 1"=100'
- EXISTING P.K. NAIL
 - EXISTING 1/2" IRON PIPE
 - EXISTING 1" IRON PIPE
 - 2" X 4" IRON PIPE, WEIGHING 3.65 LBS./LIN. FT.
 - 2" X 3" IRON PIPE, WEIGHING 1.13 LBS./LIN. FT.
 - ALL OTHER CORNERS STAKED WITH 1/2" IRON PIPE, WEIGHING 3.65 LBS./LIN. FT.
 - Op-1 SOIL PERCOLATION TEST SITE
 - Op-2 10' UTILITY EASEMENT

NOTE: ALL LINEAR MEASUREMENTS HAVE BEEN MADE TO THE NEAREST ONE HUNDREDTH OF A FOOT. ALL ANGULAR MEASUREMENTS HAVE BEEN MADE TO THE NEAREST 30 SECONDS AND COMPUTED TO SECONDS.

There are no objections to this plan with respect to Secs. 236.15, 236.16, 236.20 and 236.21 (1) and (2), Wis. Stats., and H. 65 of the Wis. Admin. Code as provided by Sec. 236.12 (6), Wis. Stats. Certified this 16th day of December, 1973.
By: *[Signature]*
Acting Director, Local and Regional Planning
Department of Local Affairs & Development

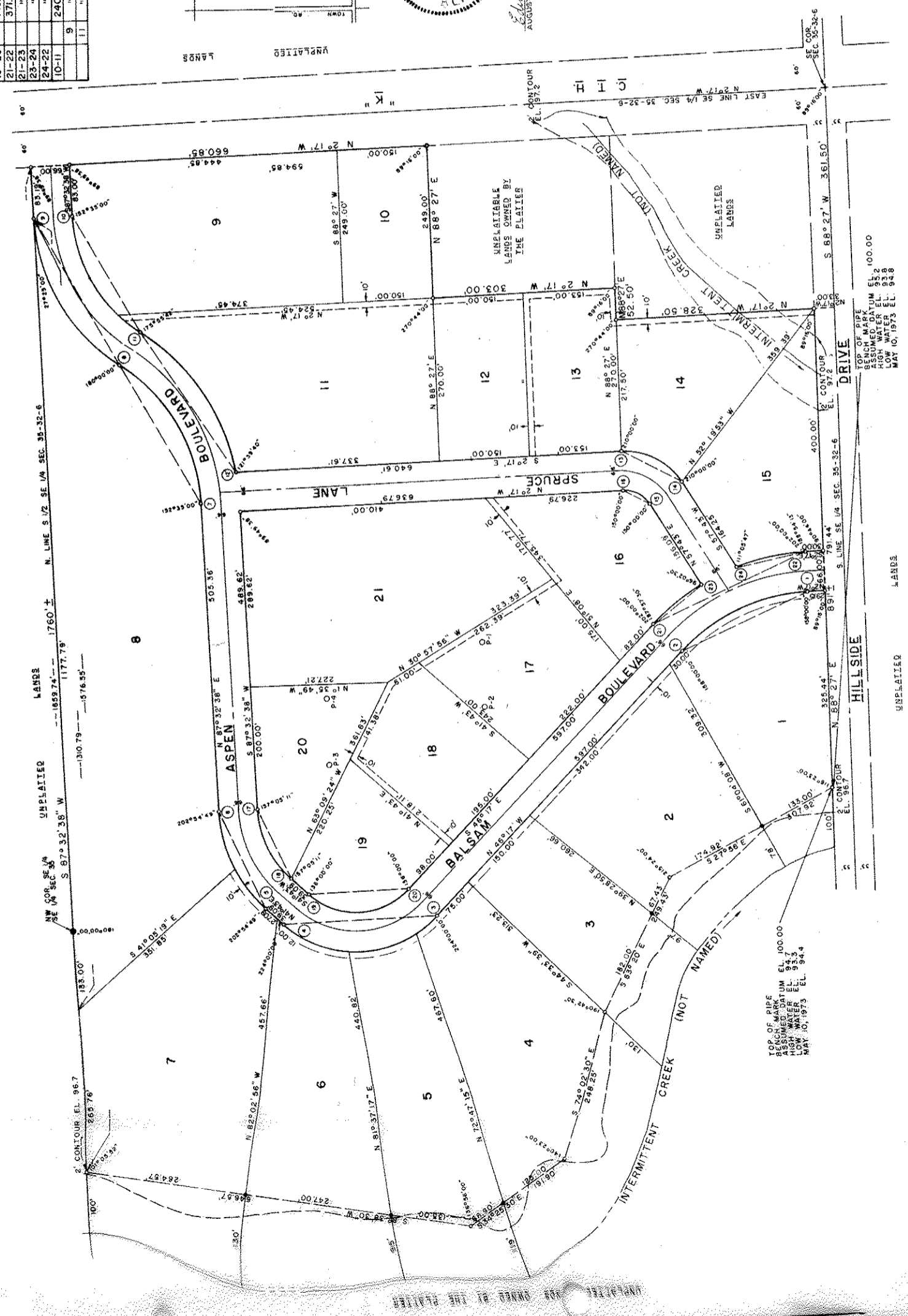

TOP OF PIPE
ASSUMED DATUM EL. 100.00
HIGH WATER EL. 93.3
MAY 10, 1973 EL. 94.4

TOP OF PIPE
ASSUMED DATUM EL. 100.00
HIGH WATER EL. 93.3
MAY 10, 1973 EL. 94.4

EVERGREEN HEIGHTS

LINCOLN COUNTY

A SUBDIVISION LOCATED IN THE SW 1/4 & SE 1/4 SE 1/4 OF SECTION 35, TOWNSHIP 32 NORTH, RANGE 6 EAST, TOWN OF MERRILL, WISCONSIN.



SURVEYOR'S CERTIFICATE

I, Edwin R. Abendroth, registered land surveyor, hereby certify that in full compliance with the provisions of Chapter 236 of the Wisconsin Statutes and the subdivision regulations of the Town of Merrill, and under the direction of Evergreen Acres Development, Inc., I have surveyed, divided and mapped Evergreen Acres of said land, that such plat correctly represents all exterior boundaries and the subdivision of the land surveyed; and that this land is located in the Township 32 North, Range 6 East, Town of Merrill, Lincoln County, Wisconsin, to-wit: Commencing at the southeast corner of said Section 35, and the subdivision of the land surveyed; and that this land is located in the Township 32 North, Range 6 East, Town of Merrill, Lincoln County, Wisconsin, to-wit: Commencing at the southeast corner of said Section 35, and the subdivision of the land surveyed; and that this land is located along the west line of C.T.M. No. 177, 660.65 feet to the north line of the said Section 35; then south 89°-32'-38"W, 169.74 feet to a point which is 100 feet, more or less, from the west edge of a creek; then along the north line of the meander line of a creek, 646.57 feet; then S34°-23'-30"E, 191.90 feet; then S74°-02'-50"W, 248.25 feet; then S20°-20'-24"E, 249.42 feet; then S27°-56'E, 307.92 feet to a point which is 100 feet, more or less, from the west edge of a creek, the end of the meander line, and the North line of Hillside Drive; then N88°-27'E, along the north line of Hillside Drive, 791.44 feet to the point of beginning, including all the land between the meander line and the water's edge.

Revised this 17th day of October, 1973.
Edwin R. Abendroth
M.S. No. 5798

CORPORATE OWNER'S CERTIFICATE OF DELIVERY
Revised this 15th day of November, 1973

Evergreen Acres Development, Inc., a corporation duly organized and existing under and by virtue of the laws of the State of Wisconsin, as owner, does hereby certify that said corporation caused the land described on this plat to be surveyed, divided, mapped and dedicated as represented on this plat.

Evergreen Acres Development, Inc., does further certify that this plat is required by s. 236.13 or s. 236.12 to be submitted to the following for approval or objection:

Town of Merrill
City of Merrill
Lincoln County Planning Agency
Director, Local and Regional Planning
Department of Health and Social Services
Division of Health, Department of Health and Social Services
IN WITNESS WHEREOF, the said Evergreen Acres Development, Inc. has caused these presents to be signed by John Howland, its president, and countersigned by Frank Jaeger, its secretary, at _____ day of _____, Wisconsin, and its corporate seal to be hereunto affixed on this _____ day of _____, 1973.

In the presence of:

Corporate Name _____
President _____
Countersigned: _____
Secretary or Cashier _____
STATE OF WISCONSIN)
(Notary Seal) _____

personally came before me this _____ day of _____, 1973, _____, Cashier of the above named corporation, to me known to be president, and _____, Cashier of the above named corporation, to me known to be the persons who executed the foregoing instrument, and to me known to be such officers as the deed of said corporation, by its authority.

(Notary Seal) _____, Wisconsin
My commission expires _____

CERTIFICATE OF TOWN TREASURER
STATE OF WISCONSIN)
(Notary Seal) _____

I, _____, being the duly elected and acting Town Treasurer of the Town of Merrill, do hereby certify that in accordance with the records in my office, there are no unpaid taxes or unpaid special assessments as of _____ day of _____, 1973 on any of the land included in the plat of Evergreen Heights.

Town Treasurer _____

COUNTY TREASURER'S CERTIFICATE
STATE OF WISCONSIN)
(Notary Seal) _____

I, _____, being the duly elected, qualified and acting treasurer of the county of Lincoln, do hereby certify that the records in my office show no undeposited tax sales and no unpaid taxes or special assessments as of _____ day of _____, 1973 affecting the lands included in the plat of Evergreen Heights.

Town Treasurer _____

TOWN BOARD RESOLUTION
Resolved, that the plat of Evergreen Heights in the Town of Merrill, Evergreen Acres Development, Inc., owner, is hereby approved by the Town Board.

Approved _____
Mayor _____
Date _____

I hereby certify that the foregoing is a copy of a resolution adopted by the Common Council of the City of Merrill.

City Clerk _____

LINCOLN COUNTY PLANNING AGENCY
Resolved, by the Lincoln County Planning Agency, that the plat of Evergreen Heights, be and the same is hereby approved:

STATE OF WISCONSIN)
(Notary Seal) _____

Chairman of Lincoln County Planning Agency, do hereby certify that the above resolution was passed by said agency at its meeting held on the _____ day of _____, 1973.

Chairman _____
Date _____

PERSONALLY came before me this _____ day of _____, 1973, _____, President, and _____, Secretary of the above named corporation, to me known to be the persons who executed the foregoing instrument, and to me known to be such officers as the deed of said corporation, by its authority.

Such officers as the deed of said corporation, by its authority.

IN WITNESS WHEREOF, the said Evergreen Acres Development, Inc. has caused these presents to be signed by John Howland, its president, and countersigned by Frank Jaeger, its secretary, at _____ day of _____, Wisconsin, and its corporate seal to be hereunto affixed on this _____ day of _____, 1973.

In the presence of:

Corporate Name _____
President _____
Countersigned: _____
Secretary or Cashier _____
STATE OF WISCONSIN)
(Notary Seal) _____

personally came before me this _____ day of _____, 1973, _____, Cashier of the above named corporation, to me known to be president, and _____, Cashier of the above named corporation, to me known to be the persons who executed the foregoing instrument, and to me known to be such officers as the deed of said corporation, by its authority.

(Notary Seal) _____, Wisconsin
My commission expires _____

PERSONALLY came before me this _____ day of _____, 1973, _____, President, and _____, Secretary of the above named corporation, to me known to be the persons who executed the foregoing instrument, and to me known to be such officers as the deed of said corporation, by its authority.

Such officers as the deed of said corporation, by its authority.

IN WITNESS WHEREOF, the said Evergreen Acres Development, Inc. has caused these presents to be signed by John Howland, its president, and countersigned by Frank Jaeger, its secretary, at _____ day of _____, Wisconsin, and its corporate seal to be hereunto affixed on this _____ day of _____, 1973.

In the presence of:

Corporate Name _____
President _____
Countersigned: _____
Secretary or Cashier _____
STATE OF WISCONSIN)
(Notary Seal) _____

personally came before me this _____ day of _____, 1973, _____, Cashier of the above named corporation, to me known to be president, and _____, Cashier of the above named corporation, to me known to be the persons who executed the foregoing instrument, and to me known to be such officers as the deed of said corporation, by its authority.

(Notary Seal) _____, Wisconsin
My commission expires _____

There are no objections to this plat with respect to Secs. 236.15, 236.16, 236.20 and 236.21 (1) and (2), Wis. Stats., and H. 83 of the Wis. Admin. Code as provided by Sec. 236.12 (6), Wis. Stats. Certified this 15th day of DECEMBER, 1973.
Edwin R. Abendroth
Acting Director, Local and Regional Planning
Department of Local Affairs & Development