



Notary Public, Lincoln County, Wisconsin, My Commission Expires \_\_\_\_\_, 1973

**TOWN BOARD RESOLUTION**  
 Resolved, that the plat of RIVER VISTA in the Town of Merrill, Gay E. Oberg and Sally L. Oberg owners, is hereby approved by the Common Council of the City of Merrill.  
 Approved Mayor \_\_\_\_\_  
 City Clerk \_\_\_\_\_

**TOWN BOARD RESOLUTION**  
 Resolved, that the plat of RIVER VISTA in the Town of Merrill, Gay E. Oberg and Sally L. Oberg owners, is hereby approved by the Town Board.  
 Town Chairman \_\_\_\_\_ (date) \_\_\_\_\_  
 Town Clerk \_\_\_\_\_  
 Town Treasurer \_\_\_\_\_ (date) \_\_\_\_\_

**COUNTY TREASURER'S CERTIFICATE**  
 I, \_\_\_\_\_, registered land surveyor, hereby certify: That in full compliance with the provisions of Chapter 236 of the Wisconsin Statutes and the subdivision regulations of the Town of Merrill and under the direction of Gay E. Oberg and Sally L. Oberg, owners of said land, I have surveyed, divided, and mapped RIVER VISTA, that such plat correctly represents all exterior boundaries and the subdivision of the land surveyed; being a parcel of land in the SW 1/4 of the NW 1/4, Section 3, T31N, R6E, Lincoln County, Wisconsin, more particularly described as follows:  
 Commencing at the one-quarter corner common to Section 3 & 4, marked by an iron pipe in the centerline of State Trunk Highway "107", thence S 89°-42'E, 33.01 feet along the B-M line to an iron pipe on the east right-of-way line of State Trunk Highway "107", the place of beginning.  
 Thence continuing S 89°-42'E, 341.09 feet along the B-M line to an iron pipe on the east right-of-way line of State Trunk Highway "107", the place of beginning.  
 Thence S 89°-05'E, 250.00 feet to an iron pipe; thence S 89°-05'E, 250.00 feet to an iron pipe; thence N 1°-09'W, 408.29 feet to an iron pipe; thence N 1°-09'W, 634.14 feet to an iron pipe; thence N 88°-30'W, 378.21 feet to an iron pipe; thence N 88°-30'W, 16.52 feet to an iron pipe; thence N 88°-30'W, 214.46 feet to an iron pipe on the east right-of-way line of State Trunk Highway "107", thence S 1°-13'E, 1066.70 feet along the east right-of-way line of State Trunk Highway "107" to the place of beginning.

There are no objections to this plat with respect to Secs. 236.15, 236.16, 236.20 and 236.21 (1) and (2), Wis. Stats., and Hy 33 and M 65 of the Wis. Admin. Code as provided by Sec. 236.12 (6), Wis. Stats.  
 Certified this \_\_\_\_\_ day of \_\_\_\_\_, 1973.  
 \_\_\_\_\_  
 Acting Director, Local and Regional Planning Department of Local Affairs & Development

Part of the  
**RIVER VISTA**  
 SW 1/4 of the NW 1/4  
 SECTION 3, T31N, R6E  
 Lincoln County, Wis.

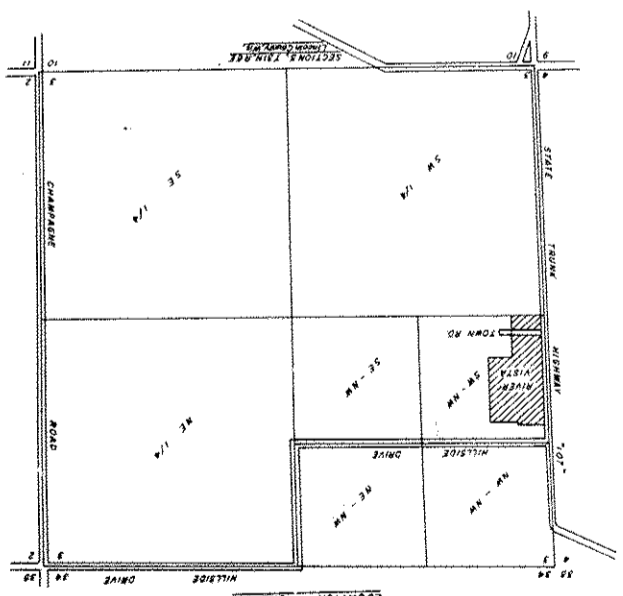
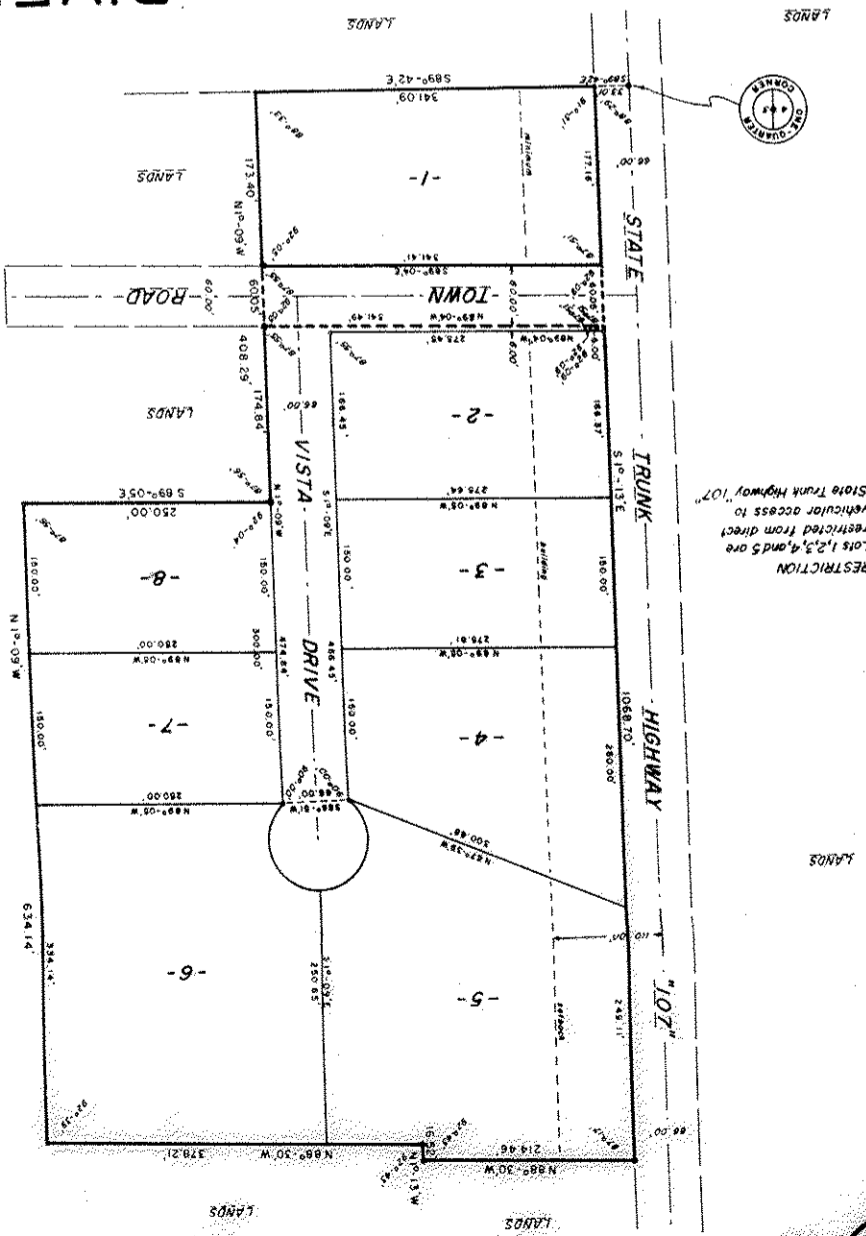

**CURVE DATA TABLE**

STATION	CHORD BEARING	CHORD LENGTH	ARC LENGTH	ANGLE
1+00.00	S 21°-44'E	93.84	50.00	93.84
1+50.00	N 10°-05'E	91.88	50.00	91.88
2+00.00	N 88°-31'W	68.00	50.00	68.00
2+50.00	N 88°-31'W	137.94	100.00	137.94
3+00.00	N 88°-31'W	137.94	100.00	137.94
3+50.00	N 88°-31'W	137.94	100.00	137.94
4+00.00	N 88°-31'W	137.94	100.00	137.94
4+50.00	N 88°-31'W	137.94	100.00	137.94
5+00.00	N 88°-31'W	137.94	100.00	137.94
5+50.00	N 88°-31'W	137.94	100.00	137.94
6+00.00	N 88°-31'W	137.94	100.00	137.94
6+50.00	N 88°-31'W	137.94	100.00	137.94
7+00.00	N 88°-31'W	137.94	100.00	137.94
7+50.00	N 88°-31'W	137.94	100.00	137.94
8+00.00	N 88°-31'W	137.94	100.00	137.94
8+50.00	N 88°-31'W	137.94	100.00	137.94
9+00.00	N 88°-31'W	137.94	100.00	137.94
9+50.00	N 88°-31'W	137.94	100.00	137.94
10+00.00	N 88°-31'W	137.94	100.00	137.94
10+50.00	N 88°-31'W	137.94	100.00	137.94
11+00.00	N 88°-31'W	137.94	100.00	137.94
11+50.00	N 88°-31'W	137.94	100.00	137.94
12+00.00	N 88°-31'W	137.94	100.00	137.94
12+50.00	N 88°-31'W	137.94	100.00	137.94
13+00.00	N 88°-31'W	137.94	100.00	137.94
13+50.00	N 88°-31'W	137.94	100.00	137.94
14+00.00	N 88°-31'W	137.94	100.00	137.94
14+50.00	N 88°-31'W	137.94	100.00	137.94
15+00.00	N 88°-31'W	137.94	100.00	137.94
15+50.00	N 88°-31'W	137.94	100.00	137.94
16+00.00	N 88°-31'W	137.94	100.00	137.94
16+50.00	N 88°-31'W	137.94	100.00	137.94
17+00.00	N 88°-31'W	137.94	100.00	137.94
17+50.00	N 88°-31'W	137.94	100.00	137.94
18+00.00	N 88°-31'W	137.94	100.00	137.94
18+50.00	N 88°-31'W	137.94	100.00	137.94
19+00.00	N 88°-31'W	137.94	100.00	137.94
19+50.00	N 88°-31'W	137.94	100.00	137.94
20+00.00	N 88°-31'W	137.94	100.00	137.94
20+50.00	N 88°-31'W	137.94	100.00	137.94
21+00.00	N 88°-31'W	137.94	100.00	137.94
21+50.00	N 88°-31'W	137.94	100.00	137.94
22+00.00	N 88°-31'W	137.94	100.00	137.94
22+50.00	N 88°-31'W	137.94	100.00	137.94
23+00.00	N 88°-31'W	137.94	100.00	137.94
23+50.00	N 88°-31'W	137.94	100.00	137.94
24+00.00	N 88°-31'W	137.94	100.00	137.94
24+50.00	N 88°-31'W	137.94	100.00	137.94
25+00.00	N 88°-31'W	137.94	100.00	137.94
25+50.00	N 88°-31'W	137.94	100.00	137.94
26+00.00	N 88°-31'W	137.94	100.00	137.94
26+50.00	N 88°-31'W	137.94	100.00	137.94
27+00.00	N 88°-31'W	137.94	100.00	137.94
27+50.00	N 88°-31'W	137.94	100.00	137.94
28+00.00	N 88°-31'W	137.94	100.00	137.94
28+50.00	N 88°-31'W	137.94	100.00	137.94
29+00.00	N 88°-31'W	137.94	100.00	137.94
29+50.00	N 88°-31'W	137.94	100.00	137.94
30+00.00	N 88°-31'W	137.94	100.00	137.94
30+50.00	N 88°-31'W	137.94	100.00	137.94

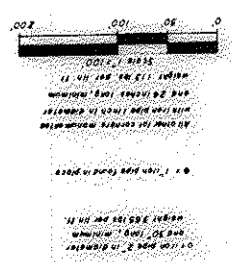

**OWNERS CERTIFICATE OF DEDICATION**  
 AS owners, we hereby certify that we have caused the land described on this plat to be surveyed, divided, mapped and dedicated as represented on the plat. We also certify that this plat is required by s. 236.10 or s. 236.12 to be submitted to the following for approval or objection: Town Board, Town of Merrill; City Council, City of Merrill; Director, Local and Regional Planning, Department of Local Affairs and Development; Division of Health and Social Services; Division of Highways, Department of Transportation; and the Lincoln County Zoning Committee.  
 Witness the hand and seal of said owners this \_\_\_\_\_ day of \_\_\_\_\_, 19\_\_\_\_.

In Presence Of:  
 \_\_\_\_\_  
 Gay E. Oberg (seal)  
 \_\_\_\_\_  
 Sally L. Oberg (seal)

State of Wisconsin )  
 Lincoln County )  
 Personally came before me this \_\_\_\_\_ day of \_\_\_\_\_, 19\_\_\_\_, the above named  
 President and Secretary of the Lincoln County Bank  
 and acknowledged they executed the foregoing instrument as such officers as the said  
 Notary Public, Lincoln County, Wisconsin, My Commission Expires \_\_\_\_\_, 19\_\_\_\_