

WOODBRIDGE

Part of the
NW 1/4 of the NW 1/4
SW 1/4 of the NW 1/4
SECTION 13, T31N, R6E
City of Merrill
Lincoln County, Wisconsin

There are no objections to this plat with respect to Secs. 236.15, 236.16, 236.20 and 236.21 (1) and (2), Statutes.
Certified this 25th day of July, 1980.
Robert J. Patterson
Department of Local Affairs & Development

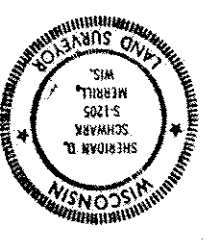
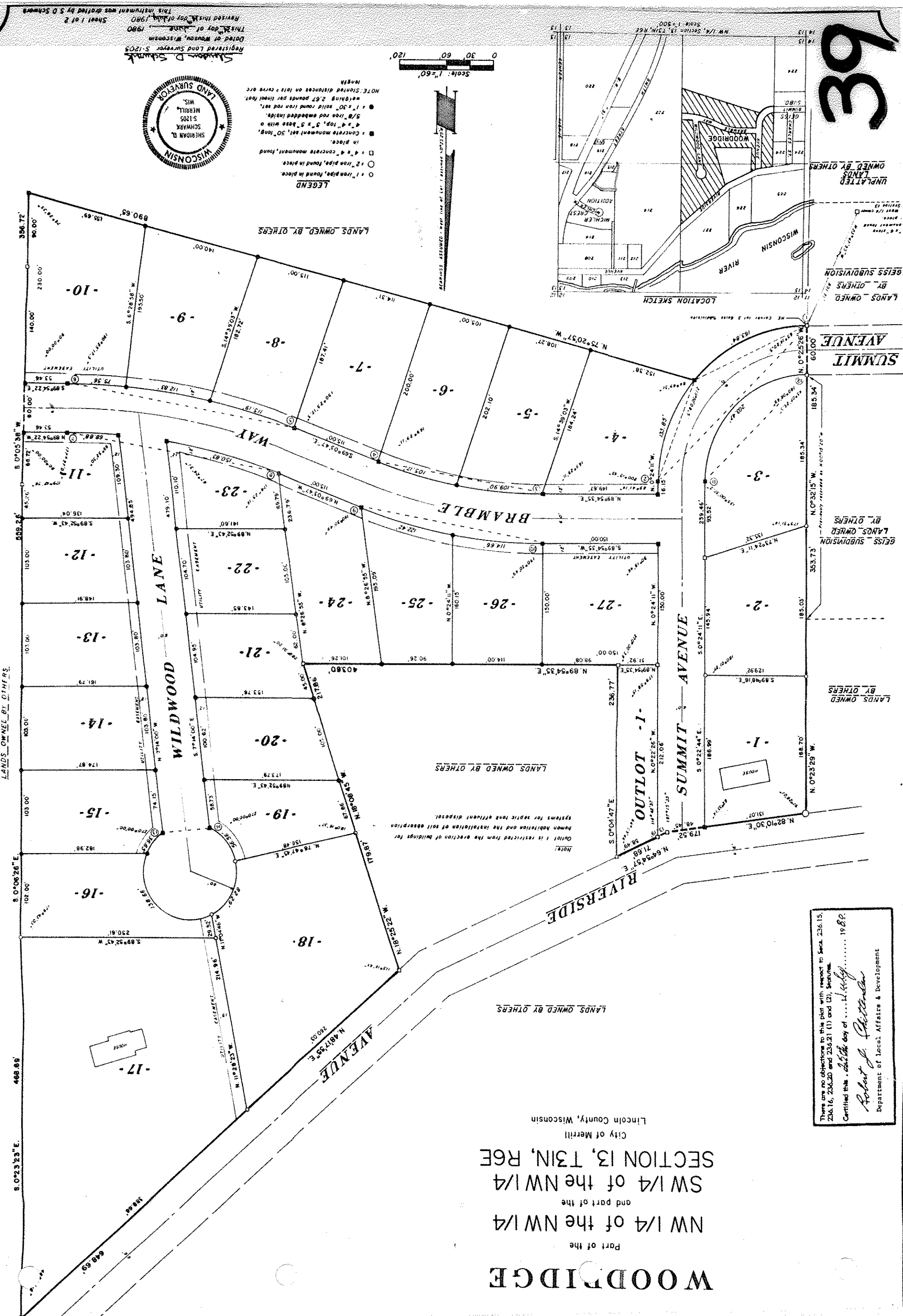

LEGEND
 ○ 1" iron pipe, found in place.
 ○ 2" iron pipe, found in place.
 □ 4" x 4" concrete monument, found in place.
 ■ Concrete monument set, 50" long, 4" x 4" top, 3" x 3" base with 5/8" iron rod embedded inside.
 ● 1" x 30" solid round iron rod set, weighing 2.67 pounds per lineal foot.
 NOTE: Stationed distances on lots = curve arc length.

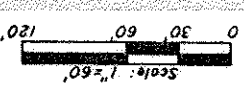

Sheriann D. Schumak
Registered Land Surveyor S-1205
City of Merrill, Wisconsin
Third day of June 1980
Revised this day of July 1980
Sheet 1 of 2
This instrument was drafted by S.D. Schumak

39