

RIVERSIDE SUBDIVISION

Being part of
 GOVERNMENT LOT 4
 SECTION 14, T31N, R6E,
 City of Merrill
 Lincoln County, Wisconsin

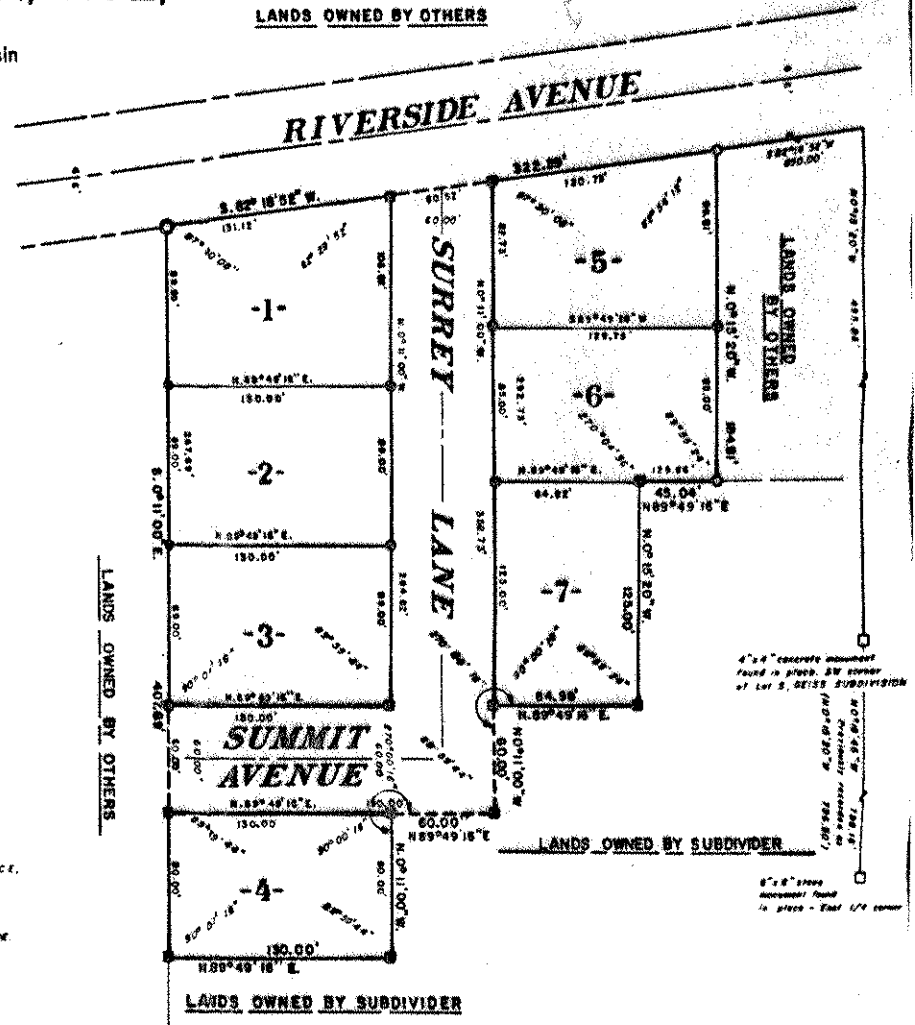
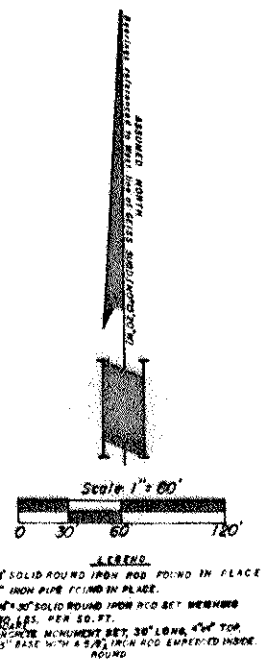
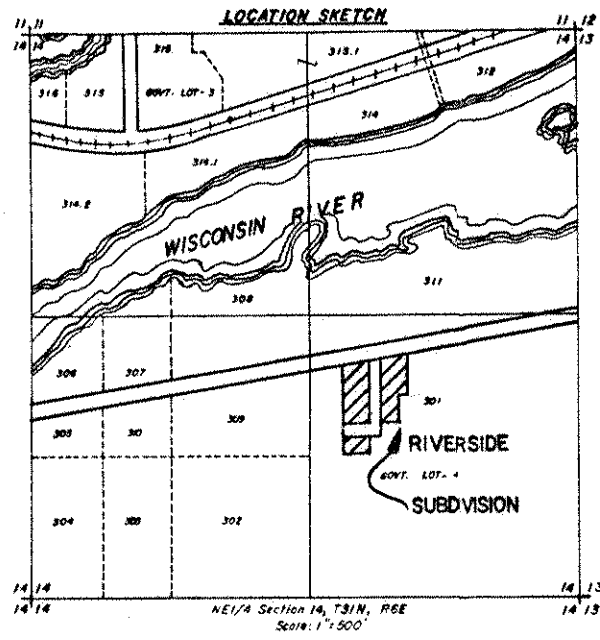

SURVEYOR'S CERTIFICATE

I, Sheridan D. Schwark, Registered Land Surveyor No. S-1205, hereby certify: That in full compliance with the provisions of Chapter 236 of the Wisconsin Statutes and the subdivision regulations of the City of Merrill, and under the direction of Robert Stimers, I have surveyed, divided and mapped Riverside Subdivision, that such plat correctly represents all exterior boundaries and the subdivision of the land surveyed; and that this land is located in the Government Lot 4, Section 14, T31N, R6E, City of Merrill, Lincoln County, Wisconsin, to-wit:

A parcel of land being part of Government lot 4, Section 14, T31N, R6E, City of Merrill, Wisconsin, more particularly described as follows:
 Commencing at the East 1/4 corner of said Section 14, thence N.0°18'46"W., 798.16 feet to the SW corner of Lot 5 of the Geiss Subdivision; thence N0°15'20"W, 495.86 feet; thence S82°18'52"W, 850.00 feet to the place of beginning.
 Thence continuing S82°18'52"W, 322.39 feet; thence S0°11'00"E, 407.69 feet; thence N89°49'16"E, 130.00 feet; thence N0°11'00"W, 80.00 feet; thence N89°49'16"E, 60.00 feet; thence N0°11'00"W, 60.00 feet; thence N89°49'16"E, 84.98 feet; thence N0°15'20"W, 125.00 feet; thence N89°49'16"E, 45.04 feet; thence N0°15'20"W, 184.81 feet to the place of beginning.

Dated at Merrill, Wisconsin
 this 1st day of July, 1980
 Revised this 14th day of July, 1980

Sheridan D. Schwark
 Sheridan D. Schwark, Reg. Land Surveyor S-1205



88

OWNER'S CERTIFICATE OF DEDICATION

As owners, we hereby certify that we caused the land described on this plat to be surveyed, divided, mapped and dedicated as represented on the plat. We also certify that this plat is required by s. 236.10 or s. 236.12 to be submitted to the following for approval or objection.

Merrill, Department of Local Affairs and Development, City of

Witness the hand and seal of said owners this _____ day of _____, 1980.

Mary Margaret Stimers Bakes

Robert H. Stimers

Monica Stimers

STATE OF WISCONSIN) ss

Personally came before me this _____ day of _____, 1980, the above named Mary Margaret Stimers Bakes, Robert H. Stimers and Monica Stimers to me known to be the persons who executed the foregoing instrument and acknowledged the same.

Notary Public, _____ Wisconsin
My commission _____

COUNTY TREASURER'S CERTIFICATE
STATE OF WISCONSIN) ss
LINCOLN COUNTY) ss

I, _____, being the duly elected, qualified and acting treasurer of the county of Lincoln, do hereby certify that the records in my office show no unredemmed tax sales and no unpaid taxes or special assessments as of _____ affecting the lands included in the plat of Riverside Subdivision.

County Treasurer _____

88

COMMON COUNCIL RESOLUTION

Resolved, that the plat of Riverside Subdivision, in the City of Merrill, Mary Margaret Stimers Bakes, Robert H. Stimers and Monica Stimers, owners, is hereby approved by the Common Council.

Date _____ Approved _____

Mayor

Date _____ Signed _____

Mayor

I hereby certify that the foregoing is a copy of a resolution adopted by the common council of the City of Merrill.

City Clerk _____

CERTIFICATE OF CITY TREASURER

STATE OF WISCONSIN) ss
LINCOLN COUNTY) ss

I, _____, being the duly elected, qualified and acting treasurer of the city of Merrill, do hereby certify that in accordance with the records in my office, there are no unpaid taxes or unpaid special assessments as of _____ on any of the land included in the plat of Riverside Subdivision.

Date _____

City Treasurer _____

There are no objections to this plat with respect to Secs. 236.15, 236.16, 236.20 and 236.21 (1) and (2), Statutes.
Certified this 24th day of July, 1980.
Robert J. Parnas
Department of Local Affairs & Development

Form 1007
This document shall be filed in _____