

# KRUGLER'S ADDITION

LOCATED IN THE NE 1/4 of the SW 1/4 and the NW 1/4 of the SE 1/4  
SECTION 1, T31N, R6E, LINCOLN COUNTY, WIS.

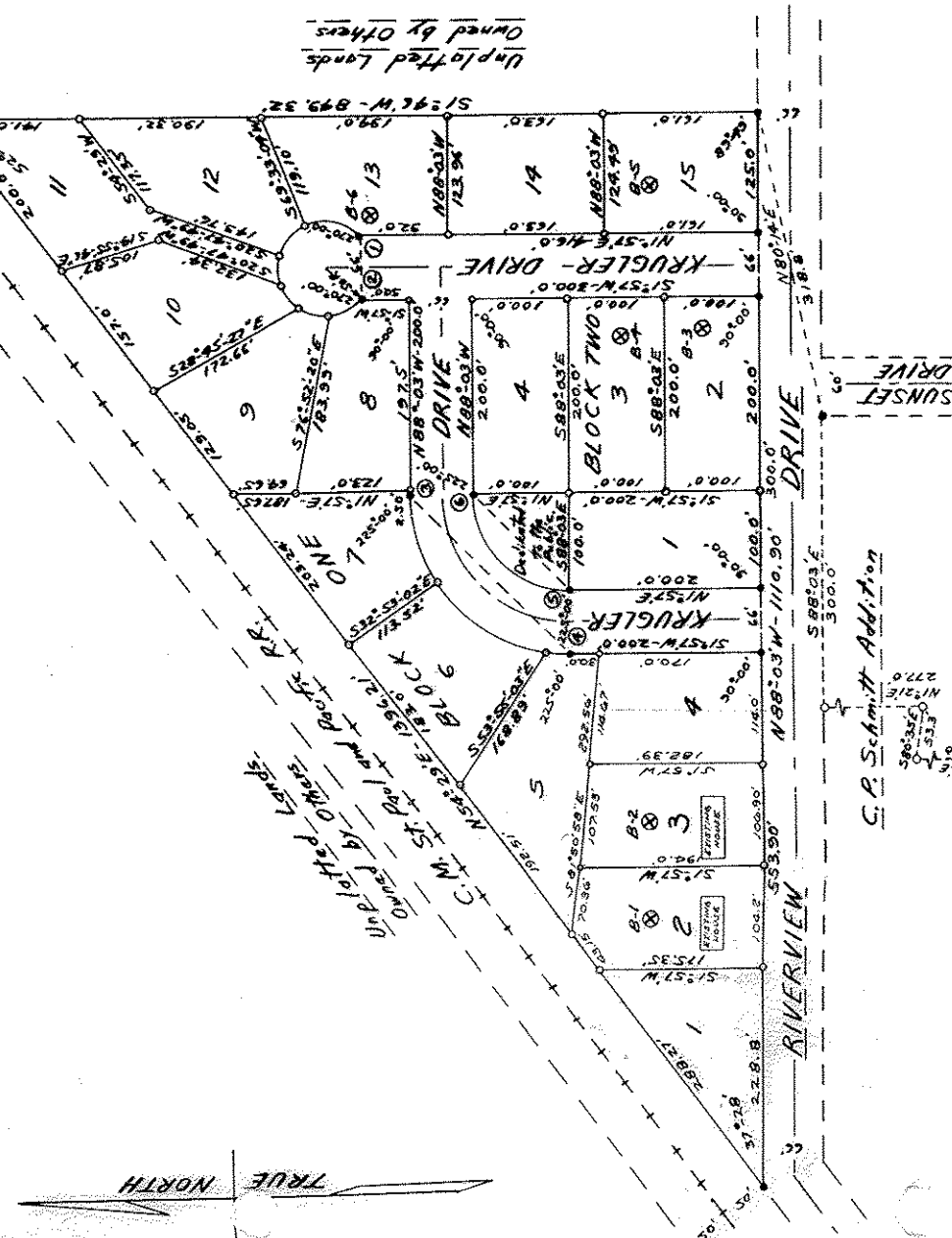
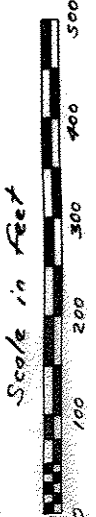

CURVE	LOT	RADIUS	CHORD BEARING	CENTRAL ANGLE	TANGENT BEARING
1-2	13	50'	N88°03'W	277°26'	N50°39'E
	12	50'	S88°03'E	71°05'58"	
	11	50'	N88°03'W	49°45'16"	
	10	50'	S88°03'E	36°52'12"	
	9	50'	N88°03'W	34°58'54"	
	8	50'	S88°03'E	37°19'34"	
	7	166'	N88°03'W	90°00'	
	6	166'	S88°03'E	54°28'38"	
	5	166'	N88°03'W	47°13'58"	
	4	166'	S88°03'E	87°17'28"	
	3	100'	N88°03'W	90°00'	

LOCATION SKETCH  
Scale 1"=2000'

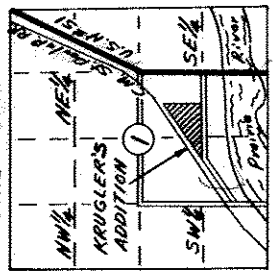

### LEGEND

- 2"x30" Iron Pipe weighing 3.65 lbs/linear ft
- 1"x24" Iron Pipe weighing 1.13 lbs/linear ft
- NOTE: All linear measurements are to the nearest hundredth of a foot. All bearings and angles were read to the nearest 10 second and computed to the nearest second.
- ⊗ Indicates location of soil boring holes with elevation of test hole denoted by number outside circle. This plot contains 10.84 acres of land.

### TOWN BOARD RESOLUTION

Resolved, that the plat known as Krugler's Addition in the Town of Merrill, Fred Lee, Fred Sr, Marie Krugler, Fred and Evelyn Stewart owners, is hereby approved by the Town Board of Merrill.

I hereby certify that the foregoing is a copy of a resolution adopted by the Town Board of the Town of Merrill, Wisconsin.

Signed Town Clerk: \_\_\_\_\_

CERTIFICATE OF TOWN TREASURER  
STATE OF WISCONSIN )  
LINCOLN COUNTY )

I, \_\_\_\_\_ being the duly elected, and acting Town Treasurer of the Town of Merrill, do hereby certify that in accordance with the records in my office, there are no unpaid taxes or unpaid special assessments as of \_\_\_\_\_ on any of the lands included in the KRUGLER'S ADDITION.

Date \_\_\_\_\_ Town Treasurer

CERTIFICATE OF COUNTY TREASURER  
STATE OF WISCONSIN )  
LINCOLN COUNTY )

I, \_\_\_\_\_ being the duly elected, qualified and acting Treasurer of Lincoln County, do hereby certify that the records in my office show no unredeemed tax sales, and no unpaid taxes or special assessments as of \_\_\_\_\_ affecting the lands included in Krugler's Addition

Date \_\_\_\_\_ Treasurer

There are no objections to this plat with respect to Secs. 236.15, 236.16, 236.20 and 236.21 (1) and (2), Wis. Stats., and H. 65 of the Wis. Admin. Code as provided by Sec. 236.12 (6), Wis. Stats.

Witness my hand and the seal of the County of Lincoln, Wisconsin, this \_\_\_\_\_ day of \_\_\_\_\_, 1972.

George A. Janis, Jr.  
County Clerk

Acting Director, Local and Regional Planning  
Department of Local Affairs & Development

### SURVEYORS CERTIFICATE

I, Winston J. Woodward surveyor hereby certify that I have surveyed, divided, and mapped KRUGLER'S ADDITION, Town of Merrill, County of Lincoln and State of Wisconsin. That I have made such survey, land division and plat by the direction of Fred Krugler, Lee Krugler, Fred Krugler Sr, Marie Krugler, Fred Stewart, and Evelyn Stewart owners of said land. Commencing at the south quarter corner of Section 1, T31N, R6E; Thence N1°14'E, 1025.0'; Thence S80°35'E, 53.3'; Thence N1°21'E, 277.0'; Thence S88°03'E, 300.0'; Thence N88°03'W, 318.8'; To the place of beginning; Thence N88°03'W, 110.9'; Thence N54°29'E, 1396.2'; Thence S1°46'W, 892.32' to the place of beginning. Said plat being located in the NE 1/4 SW 1/4 and the NW 1/4 SE 1/4, Section 1, T31N, R6E.

That such plat is a correct representation of all the exterior boundaries of the land surveyed and subdivision thereof made. That I have fully complied with the provisions of Chapter 236 of the Wisconsin Statutes and the subdivision regulations of the Town of Merrill in surveying, dividing, and mapping the same. Reg. Land Surveyor No. S-506 Elizabeth J. Leckband Dated this 27th day of January 1972. Revised this 28th day of April, 1972.



### OWNER'S CERTIFICATE OF DEDICATION

As owners we hereby certify that we caused the land described on this plat to be surveyed, divided, mapped, and dedicated as represented on this plat. We also certify that this plat is required by S 236.10 or S 236.12 to be submitted to the following for approval or objection: Town of Merrill; City of Merrill; Division of Health; Department of Health and Social Services; Director Local and Regional Planning, Department of Local Affairs and Development; Lincoln County Zoning Office.

Witness the hand and seal of said owners this \_\_\_\_\_ day of \_\_\_\_\_, 1972.

Witness \_\_\_\_\_ owner  
 \_\_\_\_\_ owner  
 \_\_\_\_\_ owner  
 \_\_\_\_\_ owner  
 \_\_\_\_\_ owner  
 \_\_\_\_\_ owner

STATE OF WISCONSIN )  
LINCOLN COUNTY )

Personally come before me this \_\_\_\_\_ day of \_\_\_\_\_, 1971. The above named Fred Lee, Fred Sr, Marie Krugler, Fred Stewart and Evelyn Stewart to me known to be the persons who executed the foregoing instrument and acknowledged same.

Notary Public, \_\_\_\_\_ Wisconsin  
 My Commission Expires \_\_\_\_\_