

22

Personally came before me this _____ day of _____, 1977, John P. Santing, President, and Wayne A. Hartley, Secretary of the above named corporation, to me known to be the Secretary of said corporation, and acknowledged that they executed the foregoing instrument as such officers as the deed of said corporation, by its authority.
 Notary Public
 Lincoln County, Wisconsin
 My commission expires _____

Certified that _____
 1894
 April
 1977
 the Wm. Adams, funds as provided by Sec. 236.12 (6), Wis. Stats. and Hy. 33 of the Wm. Adams, funds as provided by Sec. 236.12 (6), Wis. Stats.
 Director, Community Development
 Department of Local Affairs & Development

I hereby certify that the foregoing is a copy of a resolution adopted by the common council of the city of Merrill.

Date _____ Signed _____ Mayor
 Date _____ Approved _____ Mayor

Resolved, that the plat of Semling Addition in the city of Merrill, Development of Leasing Corporation, owner, is hereby approved by the common council.

County Treasurer _____ (Date) _____

I, Florian Koehler, being the duly elected, qualified and acting treasurer of the county of Lincoln, do hereby certify that the records in my office show no unrecorded tax sales and no unpaid taxes or special assessments as of _____ day of _____, 1977, affecting the lands included in the plat of Semling Addition.

City Treasurer _____ (Date) _____

I, Alvin A. Sager, being the duly elected qualified and acting city treasurer of the city of Merrill, do hereby certify that in accordance with the records in my office, there are no unpaid taxes or unpaid special assessments as of _____ day of _____, 1977, on any of the land included in the plat of Semling Addition.

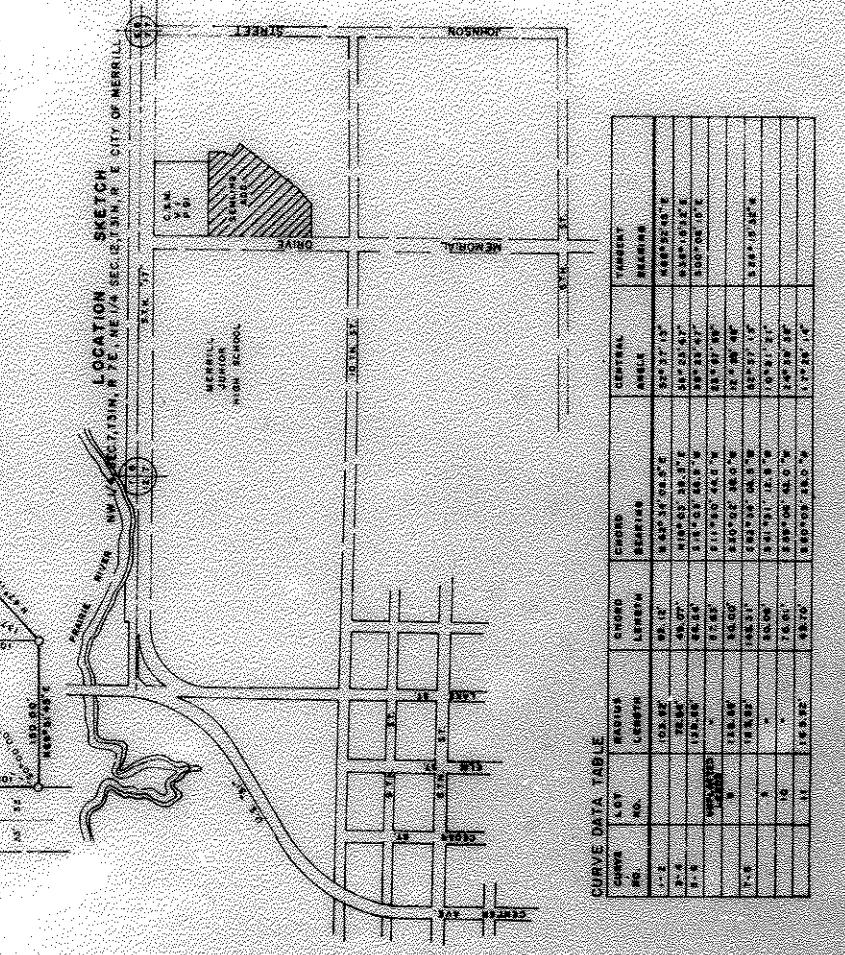
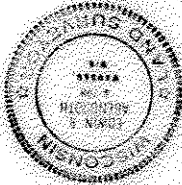

CURVE DATA TABLE

NO.	CHORD BEARING	CHORD LENGTH	RADIUS	ARC BEARING	ARC LENGTH	PERCENTAGE OF CIRCUMFERENCE
1	N54°20'00\"W	100.00	114.74	S54°20'00\"E	64.28	33.33
2	S54°20'00\"E	100.00	114.74	N54°20'00\"W	64.28	33.33
3	N54°20'00\"W	100.00	114.74	S54°20'00\"E	64.28	33.33
4	S54°20'00\"E	100.00	114.74	N54°20'00\"W	64.28	33.33
5	N54°20'00\"W	100.00	114.74	S54°20'00\"E	64.28	33.33
6	S54°20'00\"E	100.00	114.74	N54°20'00\"W	64.28	33.33

LEGEND

- 100' x 50' FOUND IRON BARS WITHING 4-7 IN. PER LINEAL FOOT
- 150' x 150' FOUND IRON BARS WITHING 10' x 10' PER SQUARE FOOT
- 100' x 100' FOUND IRON BARS WITHING 10' x 10' PER SQUARE FOOT
- ALL OTHER IRON BARS SHOWN WITHING 150' x 150' PER LINEAL FOOT
- EXISTING '77' IRON PIPE
- EXISTING '77' IRON WALL
- EXISTING '77' IRON CURB
- EXISTING '77' IRON CHUTE
- EXISTING '77' IRON MANHOLE

REMARKS: REFERENCED TO THE EAST LINE OF THE N 1/4 OF SEC. 7, T31 N, R7E, W1/4 ASSIGNED BEARING NOT TO BE CHANGED.

NOTE: ALL LINEAR MEASUREMENTS HAVE BEEN MADE TO THE NEAREST ONE HUNDREDTH OF A FOOT. ALL ANGULAR MEASUREMENTS HAVE BEEN MADE TO THE NEAREST 30 SECONDS AND COMPUTED TO HALF SECONDS.

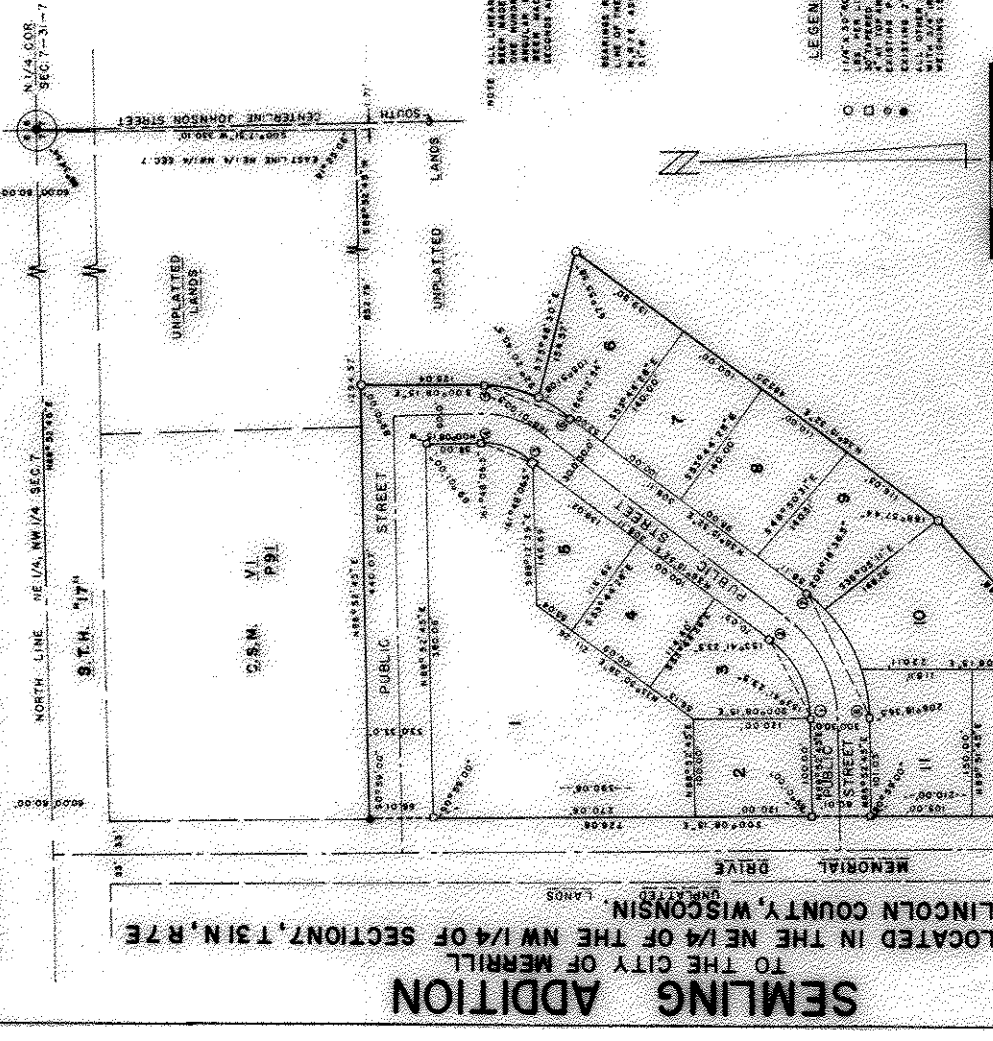

CERTIFICATE OF CITY TREASURER

STATE OF WISCONSIN
 LINCOLN COUNTY

City Treasurer _____ (Date) _____

I, Alvin A. Sager, being the duly elected qualified and acting city treasurer of the city of Merrill, do hereby certify that in accordance with the records in my office, there are no unpaid taxes or unpaid special assessments as of _____ day of _____, 1977, on any of the land included in the plat of Semling Addition.

I, Florian Koehler, being the duly elected, qualified and acting treasurer of the county of Lincoln, do hereby certify that the records in my office show no unrecorded tax sales and no unpaid taxes or special assessments as of _____ day of _____, 1977, affecting the lands included in the plat of Semling Addition.

County Treasurer _____ (Date) _____

I hereby certify that the foregoing is a copy of a resolution adopted by the common council of the city of Merrill.

Date _____ Signed _____ Mayor
 Date _____ Approved _____ Mayor

City Clerk _____