

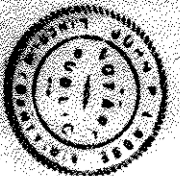

Robert H. Winat, No. 1040  
22nd day of May, 1976  
Surveyed this 24th day of November, 1976

Director,  
Community Development  
Department of Local Affairs & Development  
Certified this plat of ...  
236.16, 236.20 and 236.21 (1) and (2), Sections  
1976



Notary Public  
Lincoln County, Wisconsin  
My Commission Expires July 23rd, 1978

Personally came before me this 27th day of  
June, 1976 the above named Frank S. Kovacs  
to me known to be the person who executed the  
foregoing instrument and acknowledged the same.

In presence of:  
Frank S. Kovacs  
Frank S. Kovacs

Witness the hand and seal of said owner  
this 27th day of June, 1976.  
of Health and Social Services.  
Development, Division of Health, Department  
Director, Regional Planning & Community  
Town of King, Lincoln County Zoning Committee;  
for approval or objection; Town Board,  
that this plat is required by S.236.10 or  
S.236.12 to be submitted to the following  
as represented on the plat. I also certify  
as owner I hereby certify that I have  
caused the land described on this plat to  
be surveyed, divided, mapped and dedicated

I, Robert H. Winat, Registered Land Surveyor, hereby certify:  
That in full compliance with the provisions of Chapter 236 of the Wisconsin Statutes  
and the subdivision regulations of the County of Lincoln and Town of King and under  
the direction of Frank S. Kovacs, owner of said land, I have surveyed, divided and  
mapped KOVACS' KOVE, a portion of land in the SW 1/4 of the NW 1/4 of Section 32  
and the SW 1/4 of Section 29, all in Town 35 North, Range 7 East,  
the subdivision of the land surveyed being a parcel of land in the SW 1/4 of the NW 1/4,  
including all lands lying between the meander line and the shore of Lake Alice.  
Beginning at the southeast corner of Section 29, marked by an iron pipe then N 02° 15'  
E 210.15 feet to a witness corner marked by an 1-1/2" dia. iron bar,  
said corner witness the boundary shore of Lake Alice; then meandering along the  
iron pipe S 72° 03' E, 105.00 feet, S 68° 50' E, 102.78 feet, S 84° 51' E, 100.00 feet,  
take, S 72° 03' E, 152.00 feet to an iron bar; then S 72° 03' E, 150.00 feet and S 67° 24' E,  
205.30 feet to an iron pipe; then S 70° 32' E, 16.74 feet to an iron bar; then  
S 33° 09' W, 71.37 feet to an iron pipe; then S 09° 31' E, 315.18 feet to an iron bar on  
the section line; then N 86° 33' W, 24.80 feet to an iron bar; then S 01° 15' E, 24.80  
feet to an iron bar; then N 86° 33' W, 24.80 feet to the place of beginning.  
Including all lands lying between the meander line and the shore of Lake Alice.

# KOVACS' KOVE

PART OF THE  
NW 1/4 of the NW 1/4 SECTION 32  
AND PART OF THE  
SW 1/4 of the SW 1/4,  
SECTION 29, T35N, R7E  
LINCOLN COUNTY, WISCONSIN

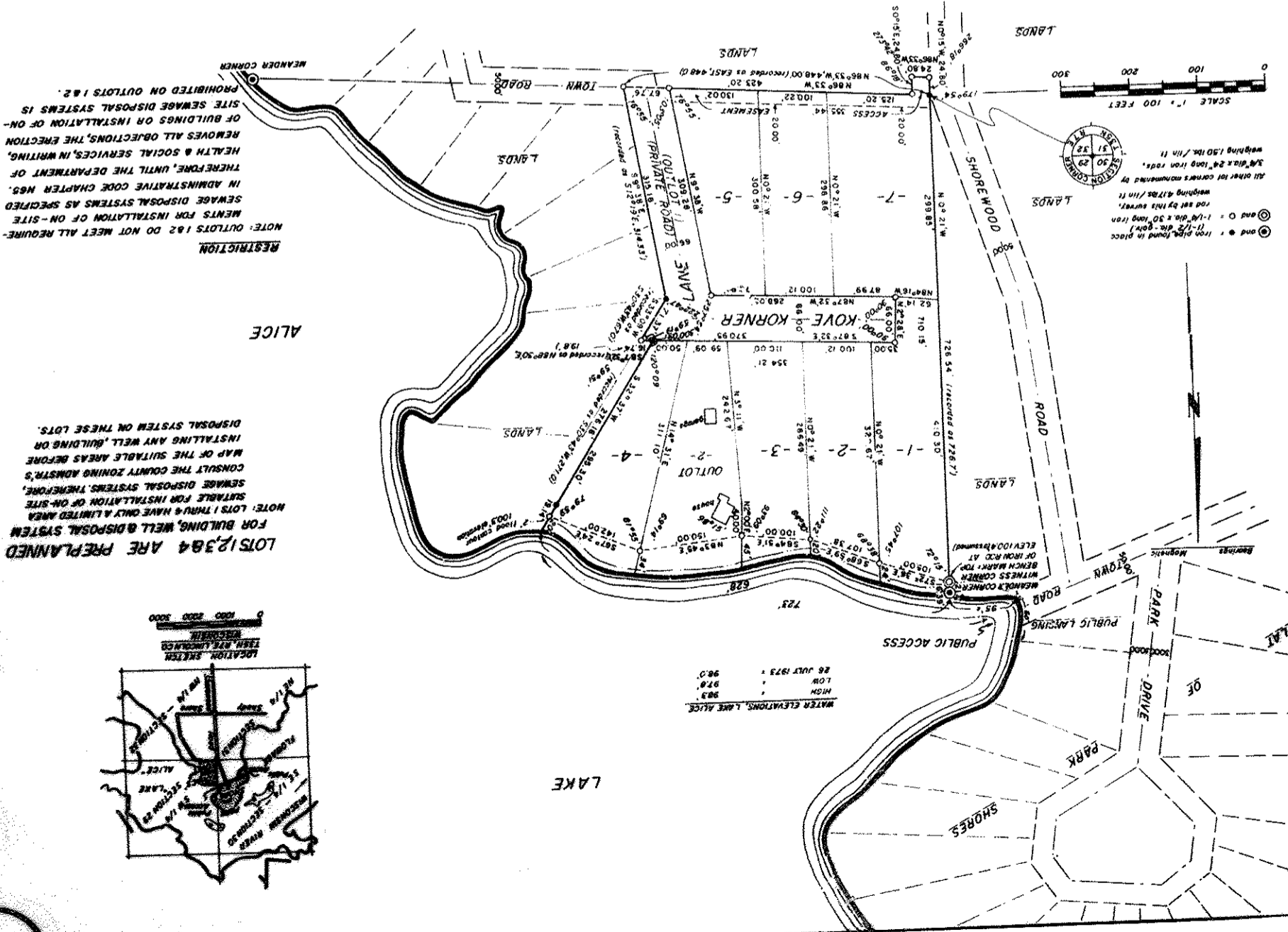

NOTE: OUTLOTS 1&2 DO NOT MEET ALL REQUIRE-  
MENTS FOR INSTALLATION OF ON-SITE  
SEWAGE DISPOSAL SYSTEMS AS SPECIFIED  
IN ADMINISTRATIVE CODE CHAPTER M65.  
THEREFORE, UNTIL THE DEPARTMENT OF  
HEALTH & SOCIAL SERVICES, IN WRITING,  
REMOVES ALL OBJECTIONS, THE ERECTION  
OF BUILDINGS OR INSTALLATION OF ON-  
SITE SEWAGE DISPOSAL SYSTEMS IS  
PROHIBITED ON OUTLOTS 1&2.

NOTE: LOTS 1, 3&4 HAVE ONLY A LIMITED AREA  
SUITABLE FOR INSTALLATION OF ON-SITE  
SEWAGE DISPOSAL SYSTEMS. THEREFORE,  
CONSULT THE COUNTY ZONING ADMINISTRATOR  
MAP OF THE SUITABLE AREAS BEFORE  
INSTALLING ANY WELL, BUILDING OR  
DISPOSAL SYSTEM ON THESE LOTS.

FOR BUILDING, WELL & DISPOSAL SYSTEM  
SUITABLE FOR INSTALLATION OF ON-SITE  
SEWAGE DISPOSAL SYSTEMS, THEREFORE,  
CONSULT THE COUNTY ZONING ADMINISTRATOR  
MAP OF THE SUITABLE AREAS BEFORE  
INSTALLING ANY WELL, BUILDING OR  
DISPOSAL SYSTEM ON THESE LOTS.

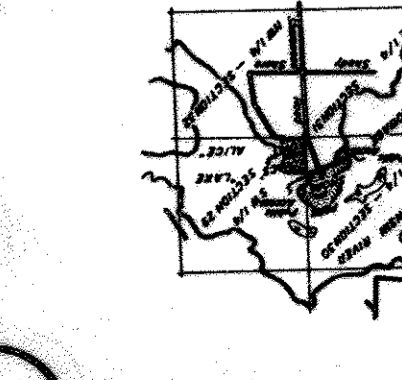

Town Board Resolution  
Resolved, that the plat of KOVACS' KOVE  
in the Town of King, Frank S. Kovacs, owner,  
is hereby approved by the Town Board.  
Town Chairman  
I hereby certify that the foregoing is a  
copy of a resolution adopted by the Town  
Board of the Town of King.  
Town Clerk  
CERTIFICATE OF THE TOWN TREASURER  
State of Wisconsin } ss  
County of Lincoln } ss  
I, \_\_\_\_\_, being the duly  
elected, qualified and acting Town  
Treasurer of the Town of King, do hereby  
certify that in accordance with the  
records in my office, there are no  
unpaid taxes or unpaid special assess-  
ments as of or on any of  
the land included in the plat of  
KOVACS' KOVE.  
Town Treasurer  
CERTIFICATE OF THE COUNTY TREASURER  
State of Wisconsin } ss  
County of Lincoln } ss  
I, \_\_\_\_\_, being the duly  
elected, qualified and acting County  
Treasurer of the County of Lincoln, do hereby  
certify that the records in my office  
show no unremitted tax sales and no  
unpaid taxes or special assessments as  
of or on the land included in the plat of  
KOVACS' KOVE.  
County Treasurer