

" HALF MOON HAVEN "

PART OF GOV'T LOTS 3 & 6, SEC. 15, T. 35 N., R. 6 E., LINCOLN COUNTY, WISC.

CURVE DATA TABLE

CURVE NO.	RADIUS LENGTH	ARC LENGTH	CHORD LENGTH	CENTRAL ANGLE	TANGENT BEARINGS
1-2	54.98	45.23	43.93	N 23°21'34" E 47°08'00"	N 00°12'26" W
3-4	278.69	186.02	181.64	N 48°27'10" W 39°02'20"	N 67°28'20" W
3-5	278.69	78.20	77.95	N 59°28'00" W 16°04'40"	N 67°28'20" W
6-7	231.57	67.52	67.28	N 89°45'50" E 16°42'20"	S 87°53'00" E
6-8	231.57	29.18	29.16	N 88°30'25" E 7°13'10"	S 87°53'00" E
8-7	231.57	36.34	36.30	N 80°09'15" E 9°29'40"	N 84°53'30" E

GRAPHIC SCALE



ALL DIMENSIONS ARE IN FEET & DECIMALS THEREOF

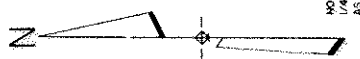

NORTH IS REFERRED TO THE NORTH-SOUTH
1/4 LINE OF SECTION 15 WHICH IS N 0°06'59" E
AS DETERMINED BY SOLAR OBSERVATION.

GENERAL LOCATION MAP

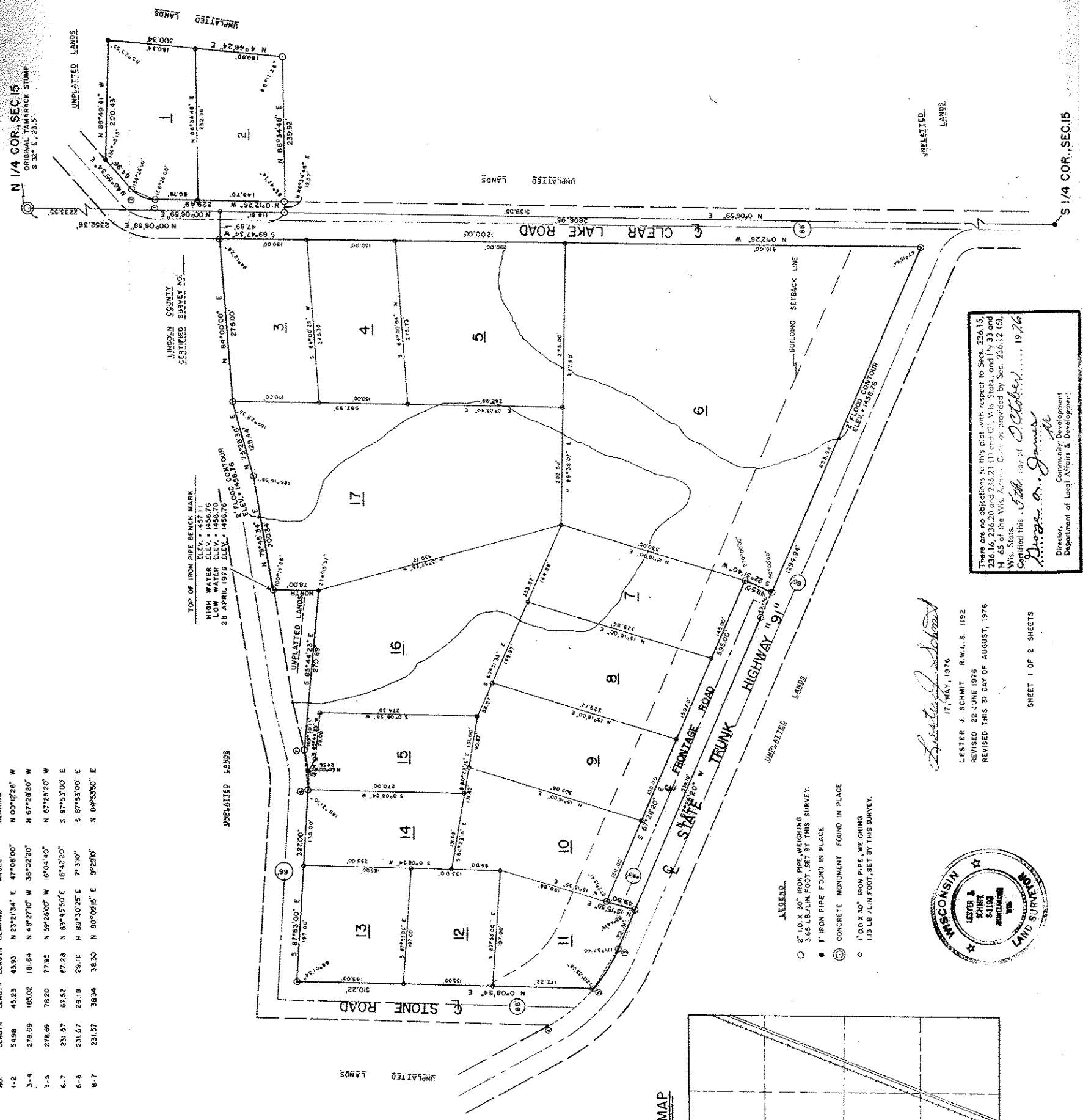
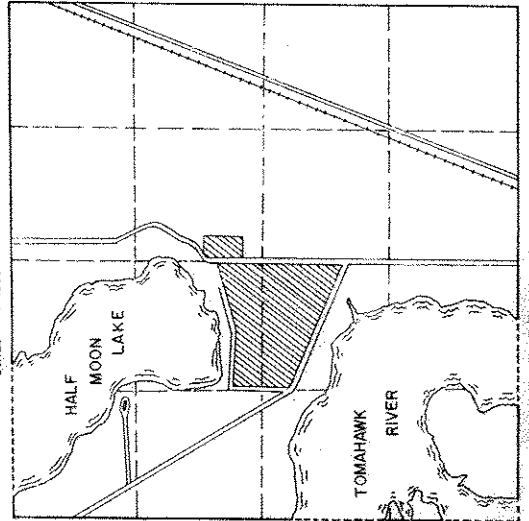

TOP OF IRON PIPE BENCH MARK
ELEV. = 1457.11
HIGH WATER ELEV. = 1455.70
LOW WATER ELEV. = 1455.70
28 APRIL 1976 ELEV. = 1456.76

LINCOLN COUNTY
CERTIFIED SURVEY NO. 1

- LEGEND**
- 2" I.D. X 30" IRON PIPE, WEIGHING 3.65 LB./LIN. FOOT, SET BY THIS SURVEY.
 - 1" IRON PIPE FOUND IN PLACE
 - ⊙ CONCRETE MONUMENT FOUND IN PLACE
 - 1" O.D. X 30" IRON PIPE, WEIGHING 1.13 LB./LIN. FOOT, SET BY THIS SURVEY.

Lester J. Schmit
17, MAY, 1976

LESTER J. SCHMIT R.W.L.S. 1192
REVISED 22 JUNE 1976
REVISED THIS 31 DAY OF AUGUST, 1976

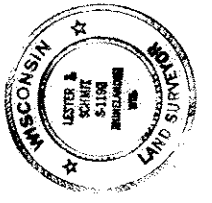

There are no objections to this plat with respect to Secs. 236.15, 236.16, 236.20 and 236.21 (1) and (2), Wis. Stats., and P. 39 and H. 65 of the Wis. Admin. Code as provided by Sec. 236.12 (6), Wis. Stats.
Certified this 5th day of October, 1976
George A. Janda
Director, Community Development
Department of Local Affairs & Development

SEC. 15, T. 35 N., R. 6 E.

SHEET 1 OF 2 SHEETS

31

