

**CURVE DATA TABLE**

CURVE	ANGLE	RADIUS	CHORD	ARC LENGTH	AREA	PERCENTAGE
1	45° 00' 00"	100.00	70.71	70.71	1766.26	100.00
2	45° 00' 00"	100.00	70.71	70.71	1766.26	100.00
3	45° 00' 00"	100.00	70.71	70.71	1766.26	100.00
4	45° 00' 00"	100.00	70.71	70.71	1766.26	100.00
5	45° 00' 00"	100.00	70.71	70.71	1766.26	100.00
6	45° 00' 00"	100.00	70.71	70.71	1766.26	100.00
7	45° 00' 00"	100.00	70.71	70.71	1766.26	100.00
8	45° 00' 00"	100.00	70.71	70.71	1766.26	100.00
9	45° 00' 00"	100.00	70.71	70.71	1766.26	100.00
10	45° 00' 00"	100.00	70.71	70.71	1766.26	100.00
11	45° 00' 00"	100.00	70.71	70.71	1766.26	100.00
12	45° 00' 00"	100.00	70.71	70.71	1766.26	100.00
13	45° 00' 00"	100.00	70.71	70.71	1766.26	100.00
14	45° 00' 00"	100.00	70.71	70.71	1766.26	100.00
15	45° 00' 00"	100.00	70.71	70.71	1766.26	100.00
16	45° 00' 00"	100.00	70.71	70.71	1766.26	100.00
17	45° 00' 00"	100.00	70.71	70.71	1766.26	100.00
18	45° 00' 00"	100.00	70.71	70.71	1766.26	100.00
19	45° 00' 00"	100.00	70.71	70.71	1766.26	100.00
20	45° 00' 00"	100.00	70.71	70.71	1766.26	100.00

**LEGEND**

- ① - 1/4 inch per foot scale in horizontal and 30 inches vertical, including 1/2 inch per foot in horizontal and 30 inches vertical, including 1/2 inch per foot in horizontal and 30 inches vertical, including 1/2 inch per foot in horizontal and 30 inches vertical.
- ② - 1/4 inch per foot scale in horizontal and 30 inches vertical, including 1/2 inch per foot in horizontal and 30 inches vertical, including 1/2 inch per foot in horizontal and 30 inches vertical.
- ③ - 1/4 inch per foot scale in horizontal and 30 inches vertical, including 1/2 inch per foot in horizontal and 30 inches vertical, including 1/2 inch per foot in horizontal and 30 inches vertical.
- ④ - 1/4 inch per foot scale in horizontal and 30 inches vertical, including 1/2 inch per foot in horizontal and 30 inches vertical, including 1/2 inch per foot in horizontal and 30 inches vertical.
- ⑤ - 1/4 inch per foot scale in horizontal and 30 inches vertical, including 1/2 inch per foot in horizontal and 30 inches vertical, including 1/2 inch per foot in horizontal and 30 inches vertical.
- ⑥ - 1/4 inch per foot scale in horizontal and 30 inches vertical, including 1/2 inch per foot in horizontal and 30 inches vertical, including 1/2 inch per foot in horizontal and 30 inches vertical.
- ⑦ - 1/4 inch per foot scale in horizontal and 30 inches vertical, including 1/2 inch per foot in horizontal and 30 inches vertical, including 1/2 inch per foot in horizontal and 30 inches vertical.
- ⑧ - 1/4 inch per foot scale in horizontal and 30 inches vertical, including 1/2 inch per foot in horizontal and 30 inches vertical, including 1/2 inch per foot in horizontal and 30 inches vertical.

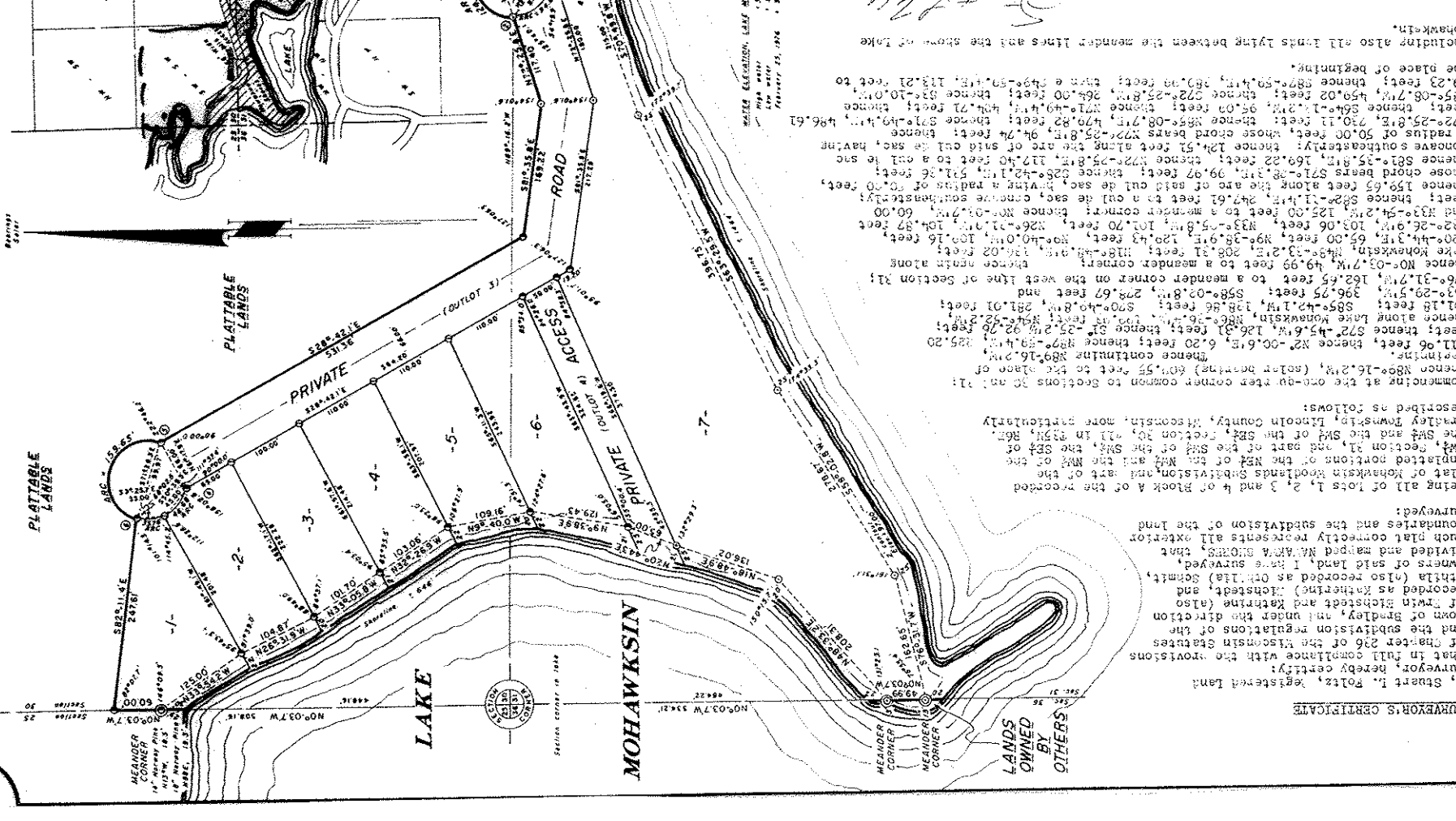
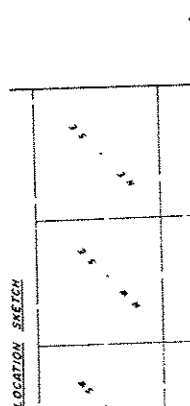

**RESTRICTIONS**

Erection of buildings for human habitation and improvements thereon shall be prohibited on Outlots 1 through 4.



Director, Regional Planning & Community Assistance  
Department of Local Affairs & Development

Approved this 10th day of April, 1976  
by James M. Polz  
City Clerk

I hereby certify that the foregoing is a copy of a resolution adopted by the Town Board of Bradley, Wisconsin, in a meeting held on the 10th day of April, 1976, at 8:00 P.M., in the Town Hall, Bradley, Wisconsin.

**NAWAKWA SHORES**

Part of the SW 1/4 and SE 1/4 of the SW 1/4 and part of the SE 1/4 of the NW 1/4 and part of the NW 1/4 NE 1/4 of the NW 1/4 SECTION 30, T35N, R6E Bradley Township Lincoln County, Wisconsin

**TOWN BOARD RESOLUTION**

Resolved, that the plat of NAWAKWA SHORES in the Town of Bradley, Lincoln County, Wisconsin, as shown on the attached plat, be approved and recorded in the public records of the County of Lincoln, Wisconsin, and that the same be subject to the following conditions:

- That the owners of the land shown on the attached plat shall pay to the Town of Bradley, Wisconsin, the amount of the taxes assessed against said land for the year 1976, and for each year thereafter, and that the same shall be paid to the Town of Bradley, Wisconsin, on or before the date when the same are due.
- That the owners of the land shown on the attached plat shall be responsible for the maintenance and repair of the roads shown on the attached plat, and that the same shall be done at their expense.
- That the owners of the land shown on the attached plat shall be responsible for the maintenance and repair of the lakes shown on the attached plat, and that the same shall be done at their expense.

**TOWN BOARD RESOLUTION**

Resolved, that the plat of NAWAKWA SHORES in the Town of Bradley, Lincoln County, Wisconsin, as shown on the attached plat, be approved and recorded in the public records of the County of Lincoln, Wisconsin, and that the same be subject to the following conditions:

- That the owners of the land shown on the attached plat shall pay to the Town of Bradley, Wisconsin, the amount of the taxes assessed against said land for the year 1976, and for each year thereafter, and that the same shall be paid to the Town of Bradley, Wisconsin, on or before the date when the same are due.
- That the owners of the land shown on the attached plat shall be responsible for the maintenance and repair of the roads shown on the attached plat, and that the same shall be done at their expense.
- That the owners of the land shown on the attached plat shall be responsible for the maintenance and repair of the lakes shown on the attached plat, and that the same shall be done at their expense.

**TOWN BOARD RESOLUTION**

Resolved, that the plat of NAWAKWA SHORES in the Town of Bradley, Lincoln County, Wisconsin, as shown on the attached plat, be approved and recorded in the public records of the County of Lincoln, Wisconsin, and that the same be subject to the following conditions:

- That the owners of the land shown on the attached plat shall pay to the Town of Bradley, Wisconsin, the amount of the taxes assessed against said land for the year 1976, and for each year thereafter, and that the same shall be paid to the Town of Bradley, Wisconsin, on or before the date when the same are due.
- That the owners of the land shown on the attached plat shall be responsible for the maintenance and repair of the roads shown on the attached plat, and that the same shall be done at their expense.
- That the owners of the land shown on the attached plat shall be responsible for the maintenance and repair of the lakes shown on the attached plat, and that the same shall be done at their expense.

**TOWN BOARD RESOLUTION**

Resolved, that the plat of NAWAKWA SHORES in the Town of Bradley, Lincoln County, Wisconsin, as shown on the attached plat, be approved and recorded in the public records of the County of Lincoln, Wisconsin, and that the same be subject to the following conditions:

- That the owners of the land shown on the attached plat shall pay to the Town of Bradley, Wisconsin, the amount of the taxes assessed against said land for the year 1976, and for each year thereafter, and that the same shall be paid to the Town of Bradley, Wisconsin, on or before the date when the same are due.
- That the owners of the land shown on the attached plat shall be responsible for the maintenance and repair of the roads shown on the attached plat, and that the same shall be done at their expense.
- That the owners of the land shown on the attached plat shall be responsible for the maintenance and repair of the lakes shown on the attached plat, and that the same shall be done at their expense.

**TOWN BOARD RESOLUTION**

Resolved, that the plat of NAWAKWA SHORES in the Town of Bradley, Lincoln County, Wisconsin, as shown on the attached plat, be approved and recorded in the public records of the County of Lincoln, Wisconsin, and that the same be subject to the following conditions:

- That the owners of the land shown on the attached plat shall pay to the Town of Bradley, Wisconsin, the amount of the taxes assessed against said land for the year 1976, and for each year thereafter, and that the same shall be paid to the Town of Bradley, Wisconsin, on or before the date when the same are due.
- That the owners of the land shown on the attached plat shall be responsible for the maintenance and repair of the roads shown on the attached plat, and that the same shall be done at their expense.
- That the owners of the land shown on the attached plat shall be responsible for the maintenance and repair of the lakes shown on the attached plat, and that the same shall be done at their expense.

**TOWN BOARD RESOLUTION**

Resolved, that the plat of NAWAKWA SHORES in the Town of Bradley, Lincoln County, Wisconsin, as shown on the attached plat, be approved and recorded in the public records of the County of Lincoln, Wisconsin, and that the same be subject to the following conditions:

- That the owners of the land shown on the attached plat shall pay to the Town of Bradley, Wisconsin, the amount of the taxes assessed against said land for the year 1976, and for each year thereafter, and that the same shall be paid to the Town of Bradley, Wisconsin, on or before the date when the same are due.
- That the owners of the land shown on the attached plat shall be responsible for the maintenance and repair of the roads shown on the attached plat, and that the same shall be done at their expense.
- That the owners of the land shown on the attached plat shall be responsible for the maintenance and repair of the lakes shown on the attached plat, and that the same shall be done at their expense.

