

There are no objections to this plat with respect to Sects. 236.15, 236.16, 236.20 and 236.21 (1) and (2), Wis. Stats., and M. 65 of the Wis. Admin. Code as provided by Sec. 236.12 (6), Wis. Stats. Certified this 11th day of DECEMBER 1975
Director, Regional Planning & Community Assistance
Department of Local Affairs & Development

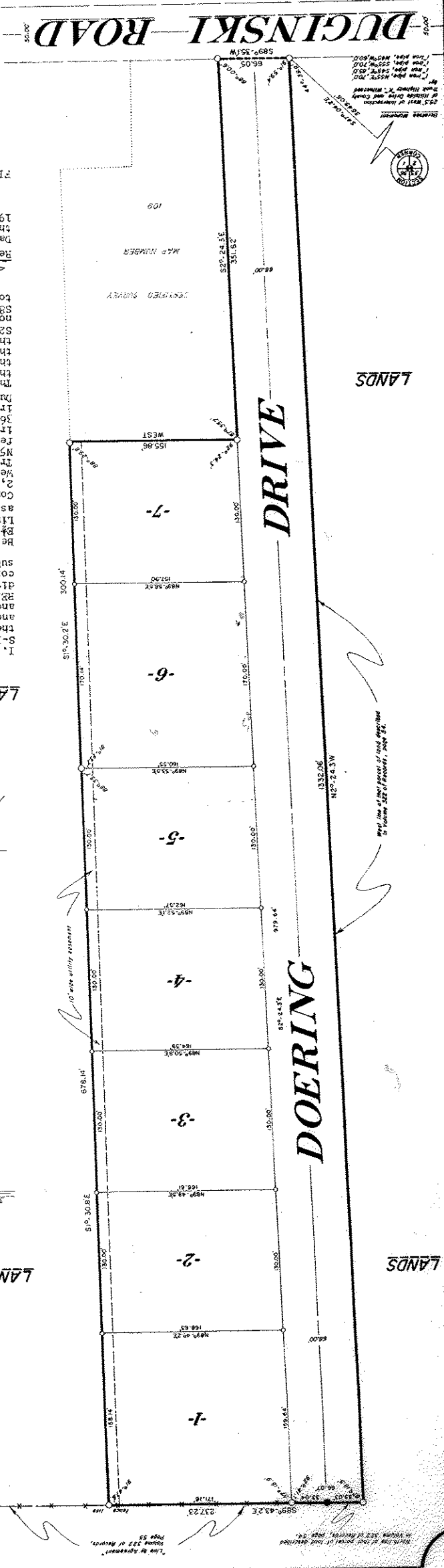

DOERING HIGHLANDS

Part of the
W 1/2 of the NE 1/4
E 1/2 of the NW 1/4
SECTION 1, T31N, R6E
Merrill Township
Lincoln County, Wisconsin

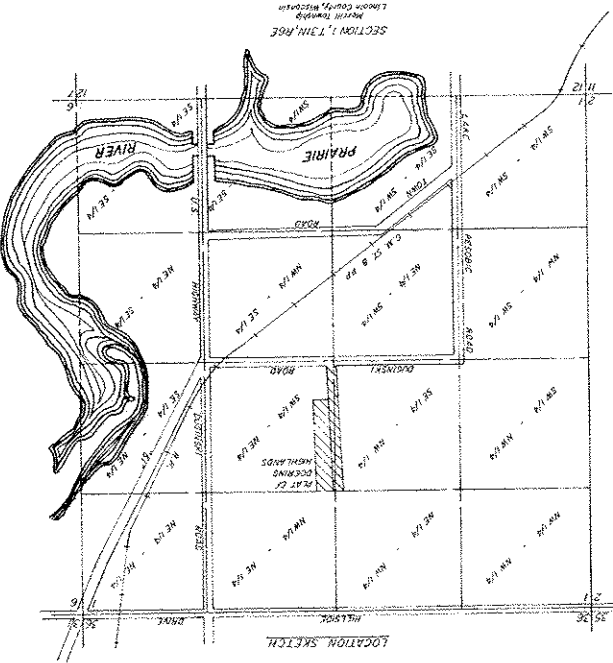

Fisher, Inman, Foltz & Associates, Inc.

LEGEND
○ 3/4 inch dia. 2' in diameter
dot 3/4 inch dia. 2' in diameter
○ 3/4 inch dia. 2' in diameter
dot 3/4 inch dia. 2' in diameter
○ 3/4 inch dia. 2' in diameter
dot 3/4 inch dia. 2' in diameter
○ 3/4 inch dia. 2' in diameter
dot 3/4 inch dia. 2' in diameter

SURVEYOR'S CERTIFICATE

I, Sheridan D. Schark, Registered Land Surveyor No. S-1205, hereby certify that in full compliance with the provisions of Chapter 236 of the Wisconsin Statutes and the Subdivision Regulations of the City of Merrill, and under the direction of REID DOERING, owner of said land, I have surveyed, divided and mapped DOERING HIGHLANDS, that such plat correctly represents all exterior boundaries and the subdivision of the land surveyed:
Being a parcel of land in the W 1/2 of the NE 1/4 and in the E 1/2 of the NW 1/4, Section 1, T31N, R6E, Merrill Township, Lincoln County, Wisconsin, more particularly described as follows:
Commencing at the Section Corner common to Sections 1, 2, 3 and 36, marked by a Bernsten Monument 25.5 feet West of the intersection of Hillside Drive and County Trunk Highway "K", witnessed by a 1" iron pipe bearing N55°E, 70.0 feet, a 1" iron pipe bearing S55°W, 70.0 feet and a 1" iron pipe bearing N45°W, 60.0 feet; thence S47°-04.2'E, 364.96 feet to the place of beginning; marked by a 2" iron pipe on the northerly right-of-way line of Duginski Road; thence N2°-24.3'W, 132.06 feet to a 2" iron pipe; thence S89°-43.2'E, 237.23 feet to a 2" iron pipe; thence S 1°-30.2'E, 678.14 feet to a 2" iron pipe; thence West, 155.86 feet to a 2" iron pipe; thence S2°-24.3'W, 151.62 feet to a 2" iron pipe on the northerly right-of-way line of Duginski Road; thence S89°-35.1'W, 66.05 feet along said right-of-way line to the place of beginning.



Sheridan D. Schark
Registered Land Surveyor S-1205
Merrill, Wisconsin
dated at Merrill, Wisconsin
this 12th day of November,
1975
FISHER, INMAN, FOLTZ and ASSOCIATES, INC.

RECIPIENTS OF TOWN RESOURCES
State of Wisconsin) ss
County of Lincoln) ss
I, being the duly elected, qualified and acting Town Treasurer of the Town of Merrill, do hereby certify that in accordance with the records in my office, there are no unpaid taxes or unpaid special assessments as of or on any of the lands included in the plat of DOERING HIGHLANDS.

COUNTY TREASURER'S CERTIFICATE
State of Wisconsin) ss
County of Lincoln) ss
I, being the duly elected, qualified and acting Treasurer of the County of Lincoln, do hereby certify that the records in my office show no unredempted tax sales and no unpaid taxes or special assessments as of or on any of the lands included in the plat of DOERING HIGHLANDS.

OWNERS' CERTIFICATE OF DEDICATION

As owner, I hereby certify that I have caused the land described on this plat to be surveyed, divided, mapped and dedicated as represented on the plat. I also certify that this plat is required by 236.10 or 236.12 and the Subdivision Regulations of the City of Merrill, Town Board, Town of Merrill; City Council, City of Merrill; Director, Regional Planning and Community Assistance, Department of Local Affairs and Development; Division of Health, Department of Health and Social Services; Lincoln County Zoning Committee.

WITNESS the hand and seal of said owner this ___ day of _____, 1975.
In presence of:
Held Doering (seal)

COMMON COUNCIL RESOLUTION
Resolved, that the plat of DOERING HIGHLANDS, in the Town of Merrill, held Doering, owner, is hereby approved by the Common Council.
Mayor
(date)
I hereby certify that the foregoing is a copy of a resolution adopted by the Common Council of the City of Merrill.

TOWN BOARD RESOLUTION
City Clerk
Resolved, that the plat of DOERING HIGHLANDS, in the Town of Merrill, held Doering, owner, is hereby approved by the Town Board.
Town Chairman
(date)
I hereby certify that the foregoing is a resolution adopted by the Town Board of the Town of Merrill.

Town Treasurer
(date)
I, being the duly elected, qualified and acting Treasurer of the County of Lincoln, do hereby certify that the records in my office show no unredempted tax sales and no unpaid taxes or special assessments as of or on any of the lands included in the plat of DOERING HIGHLANDS.

