

Notary Public
County of Wisconsin
State of Wisconsin
My commission

Personally came before me this day of _____, 1975, the above named FRANK KOSLOSKI and Martha Kosloski, to me known to be the persons who executed the foregoing instrument and acknowledged the same.

MARTHA KOSLOSKI (seal)
FRANK KOSLOSKI (seal)

OWNERS CERTIFICATE OF DEDICATION
As owners, we hereby certify that we have caused the land described on this plat to be surveyed, divided, mapped and dedicated as represented on the plat. We also certify that this plat is required by s.236.10 or s.236.12 to be submitted to the following for approval or objection:
Town Board, Town of King,
Director, Regional Planning and Development,
Department of Local Affairs and Development,
Department of Health and Social Services,
Lincoln County Zoning Committee.
WITNESS the hand and seal of said owners this day of _____, 1975.



NORTHWOODS SURVEYORS, INC.
Her, Land Surveyor S-1170
March 10th, 1975

Including also all lands lying between the meander line and the shore of Lake Alice.
The above plat is a subdivision of part of lots 24 and 25 and all of lot 26 in the Plat of Con-Rae in Gov't. Lot 7, Section 28, T35N, R7E, Lincoln County, Wisconsin, more particularly described as follows:
Commencing at the north one-quarter corner of Section 28, marked by an iron pipe; thence S18°-03.5'W, 2078.72 feet to the place of beginning, marked by an iron pipe on the southerly right-of-way line of Horseshoe Road.
Thence S9°-01.2'E, 305.75 feet to an iron pipe near the northern shore of Lake Alice; thence meandering along the Lake, S53°-11.3'W, 170.47 feet to an iron pipe; thence N37°-14.7'W, 259.37 feet to an iron pipe on the easterly right-of-way line of Horseshoe Road; thence N39°-59.0'E, 206.00 feet along the right-of-way line to an iron pipe; thence continuing along the right-of-way line N70°-40.4'E, 120.00 feet to the place of beginning.

KOSLOSKI SHORES
Part of
LOTS 24 and 25 and all of LOT 26
in the
PLAT OF CON-RAE
in
GOV'T LOT 7
SECTION 28, T35N, R7E
King Township
Lincoln County, Wisconsin
SURVEYOR'S CERTIFICATE

CERTIFICATE OF TOWN TREASURER
I, _____, being the duly elected, qualified and acting Town Treasurer of the Town of King, do hereby certify that the records in my office show no unassessed tax sales and no unpaid taxes or special assessments as of _____ affecting the lands included in the plat of KOSLOSKI SHORES.

TOWN BOARD RESOLUTION
Resolved, that the plat of KOSLOSKI SHORES in the Town of King, Frank Kosloski, owner, is hereby approved by the Town Board.
I hereby certify that the foregoing is a copy of a resolution adopted by the Town Board of the Town of King.
Town Chairman
Town Clerk

There are no objections to this plat with respect to Secs. 236.15, 236.16, 236.20 and 236.21 (1) and (2), Wis. Stats., and H. 65 of the Wis. Admin. Code as provided by Sec. 236.12 (6), Wis. Stats.
Certified this _____ day of _____, 1975.
Director, Regional Planning & Community Assistance
Department of Local Affairs & Development

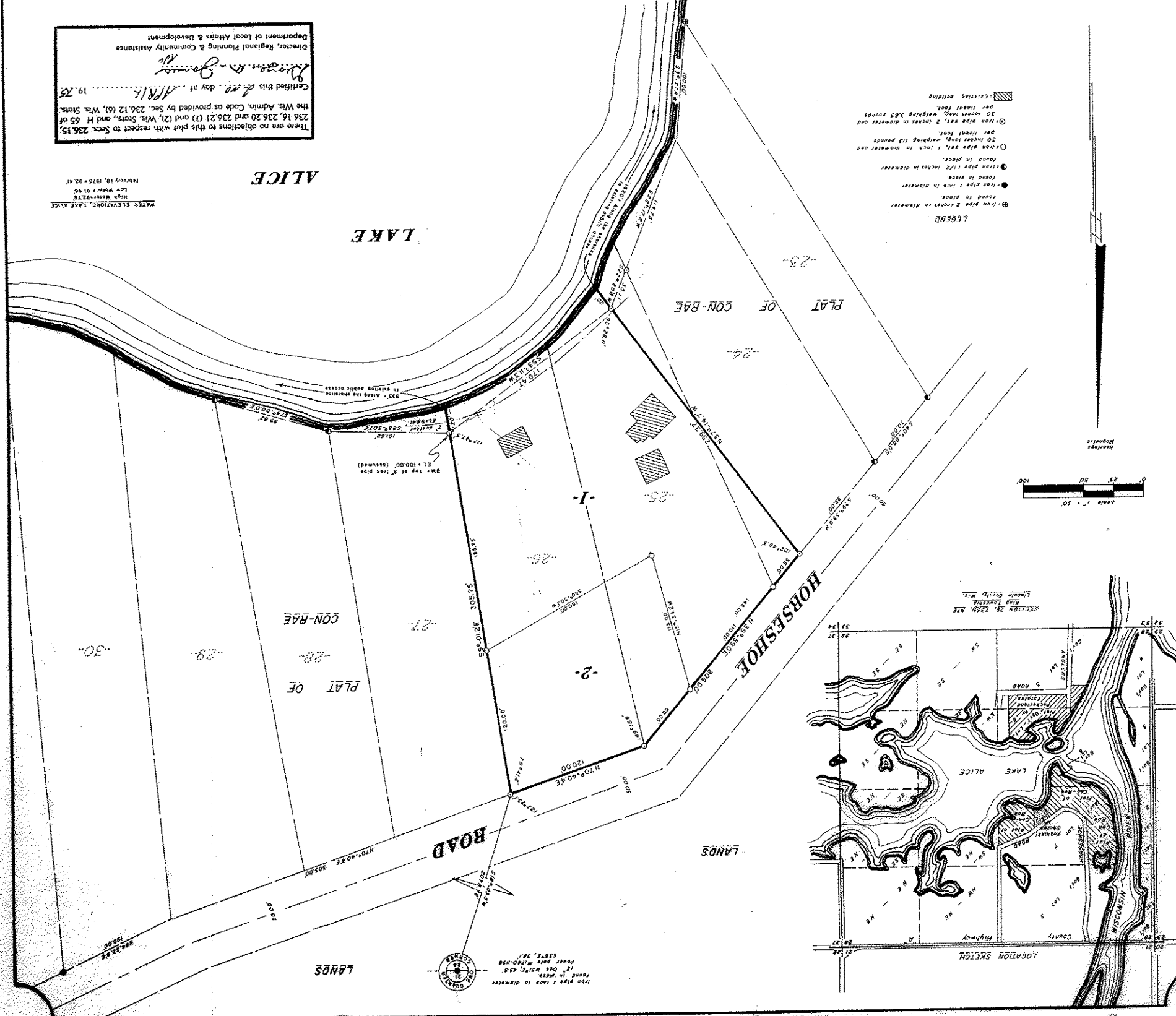

WATER ELEVATIONS, LAKE ALICE
February 18, 1975 - 32.47
Low Water - 31.96
High Water - 32.98

Treasurer (date)

Town Treasurer (date)

Town Chairman (date)

Town Board Resolution

Director, Regional Planning & Community Assistance
Department of Local Affairs & Development

WATER ELEVATIONS, LAKE ALICE
February 18, 1975 - 32.47
Low Water - 31.96
High Water - 32.98

Treasurer (date)