

# ZASTROWLAND

Part of the  
SE 1/4 of the SE 1/4  
SECTION 8, T31N, R7E  
Pine River Township, Lincoln County, Wis.

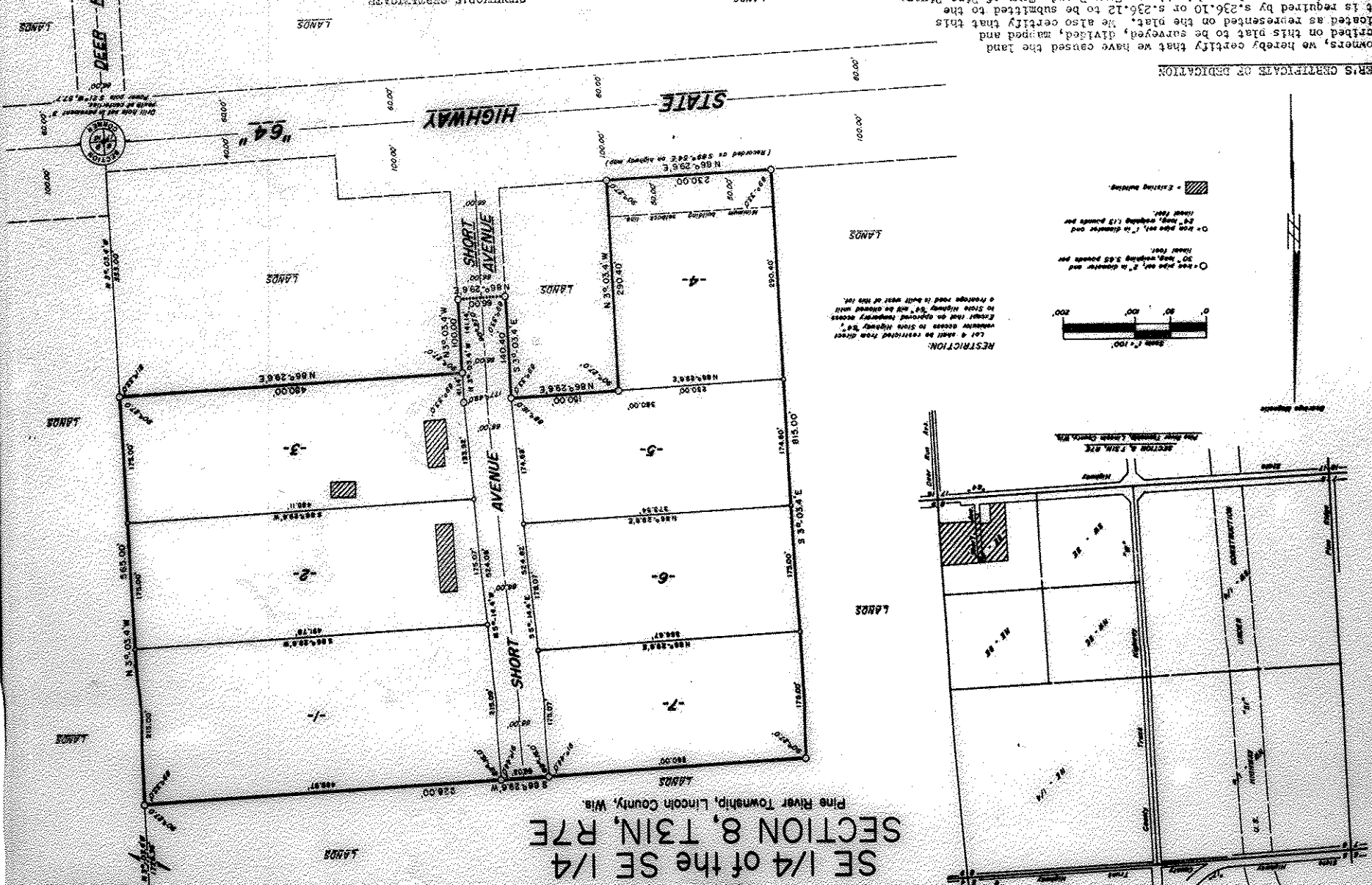

As owners, we hereby certify that we have caused the land described on this plat to be surveyed, divided, mapped and dedicated as represented on the plat. We also certify that this plat is required by s. 236.10 or s. 236.12 to be submitted to the following for approval or objection: Town of Pine River; City Council, City of Merrill; Director, Region Planning and Community Assistance, Department of Local Affairs and Development, Division of Health, Department of Health and Social Services; Division of Highways, Department of Transportation; Lincoln County zoning Committee.

19  
WITNESS the hand and seal of said owners this \_\_\_ day of \_\_\_\_\_, 19\_\_.

OTTO P. ZASTROW (seal)  
MARGORIE LEMKE (seal)  
JAMES A. ULTOCH (seal)  
DIANNA F. ULTOCH (seal)

Personally came before me this day of \_\_\_\_\_, 19\_\_ the above named OTTO P. ZASTROW, MARGORIE LEMKE, JAMES A. ULTOCH and DIANNA F. ULTOCH, to me known to be the persons who executed the foregoing instrument and acknowledged the same.



I, Robert H. Wint, Registered Land Surveyor No. S-1040, hereby certify that in full compliance with the provisions of Chapter 236 of the Wisconsin Statutes and the subdivision regulations of the Town of Pine River, and under the direction of Otto P. Zastrow and Evelyn Zastrow, owners of said land, I have surveyed, divided and mapped ZASTROWLAND, that such plat correctly represents all exterior boundaries and the subdivision of the land surveyed.

Being a parcel of land in the SE 1/4 of the SW 1/4, Section 8, T31N, R7E, Lincoln County, Wisconsin, more particularly described as follows:  
Commencing at the section corner common to Sections 8, 9, 16 and 17, marked by a dill hole in the pavement of State Highway 64; thence N3°-03'-41"W, 353.00 feet along the east line of Section 8 to the place of beginning, marked by an iron pipe;  
thence containing N3°-03'-41"W, 565.00 feet along the east line of Section 8 to an iron pipe, thence S86°-29'-61"W, 926.00 feet to an iron pipe;  
thence S3°-03'-41"E, 815.00 feet to an iron pipe on the northern right-of-way line of State Highway 64; thence N86°-29'-61"E, 230.00 feet along said northern right-of-way line to an iron pipe, thence N3°-03'-41"W, 290.40 feet to an iron pipe;  
thence N86°-29'-61"E, 150.00 feet to an iron pipe; thence N86°-29'-61"E, 66.00 feet along the northern end of Short Avenue to an iron pipe;  
thence N3°-03'-41"W, 100.00 feet to an iron pipe; thence N86°-29'-61"W, 480.00 feet to the place of beginning.

Notary Public  
State of Wisconsin  
County of Lincoln

My commission expires \_\_\_\_\_ day of \_\_\_\_\_, 19\_\_

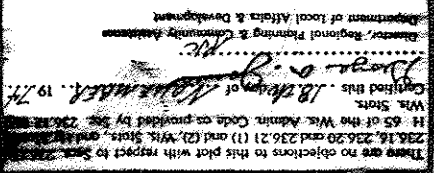

Personally came before me this day of \_\_\_\_\_, 19\_\_ day of \_\_\_\_\_, 19\_\_

IN WITNESS WHEREOF, the said N & I CITIZENS AMERICAN BANK, Merrill, Wisconsin, has caused these presents to be hereunto affixed on this \_\_\_\_\_ day of \_\_\_\_\_, 19\_\_

Northwoods Surveyors, Inc.  
N & I CITIZENS AMERICAN BANK

Approved \_\_\_\_\_ Mayor  
I hereby certify that the foregoing is a copy of a resolution adopted by the Common Council of the City of Merrill.

Approved \_\_\_\_\_ Town Chairman  
I hereby certify that the foregoing is a copy of a resolution adopted by the Town Board of the Town of Pine River.

Qualified and acting Town Treasurer of the Town of Pine River, do hereby certify that in accordance with the records in my office, there are no unpaid taxes or unpaid special assessments affecting the lands included in the plat of ZASTROWLAND.

Qualified and acting Treasurer of the County of Lincoln, do hereby certify that the records in my office show no unredeemed tax sales and no unpaid taxes or special assessments as of \_\_\_\_\_ affecting the lands included in the plat of ZASTROWLAND.

County of Lincoln, Wisconsin  
State of Wisconsin

County of Lincoln, Wisconsin  
State of Wisconsin

County of Lincoln, Wisconsin  
State of Wisconsin

County of Lincoln, Wisconsin  
State of Wisconsin