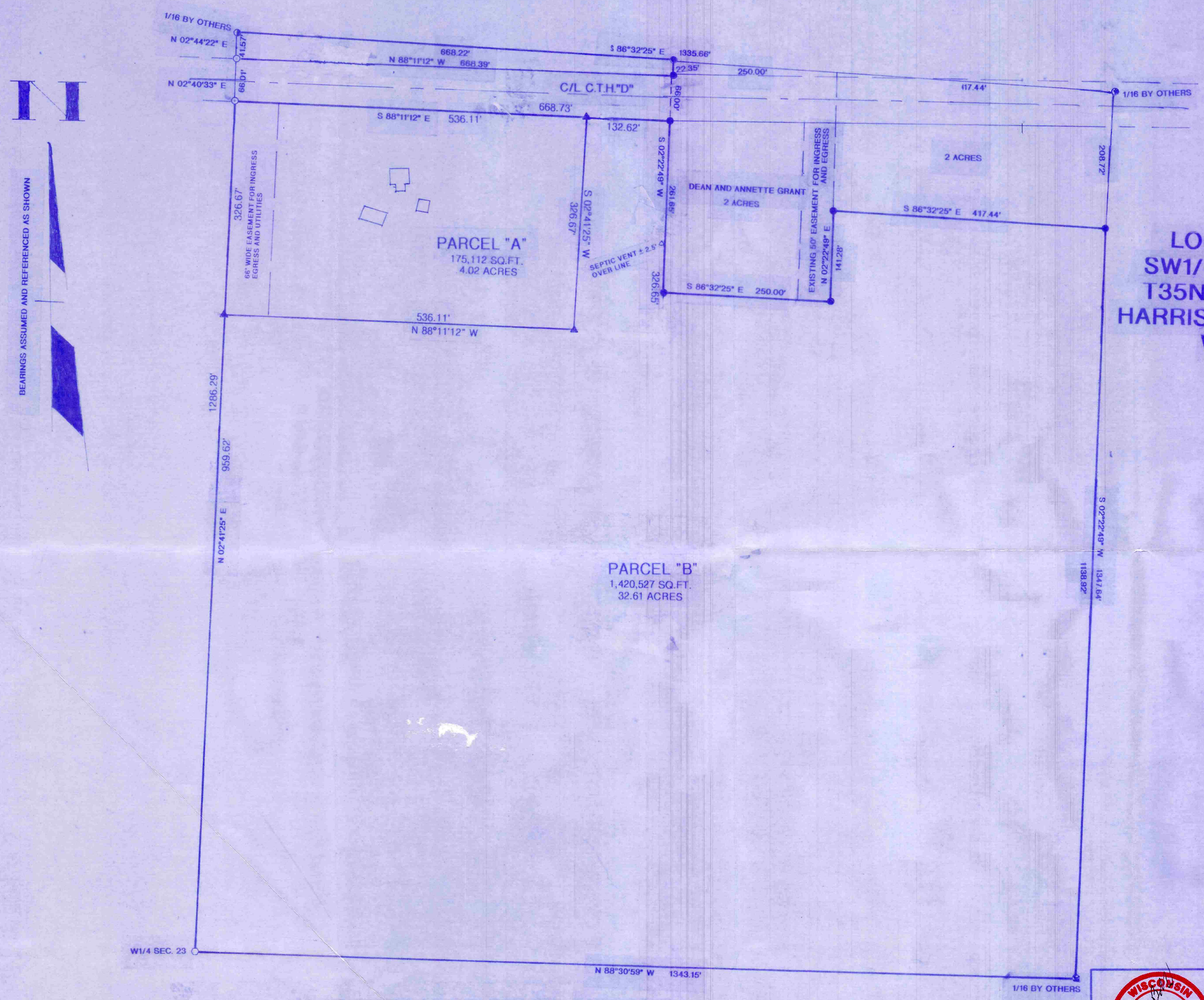

LOCATED IN PART OF SW1/4-NW1/4, SECTION 23, T35N, R8E, TOWN OF HARRISON, LINCOLN COUNTY, WISCONSIN

LEGEND:

- ▲ SET 1"X 18" IRON PIPE
- ● FOUND 1" IRON PIPE
- ⊙ FOUND 1.25"OD IRON PIPE
- ⊗ FOUND 1"CAPPED IRON PIPE
- ◑ FOUND 1.5"OD IRON PIPE
- ○ FOUND 6"X 6" GRANITE MONUMENT

RECEIVED BY LINCOLN COUNTY SURVEYOR THIS 8th DAY OF October 2026
Michael Vertel
COUNTY SURVEYOR

I JON W. BANDOW HEREBY CERTIFY THAT I HAVE SURVEYED THIS PARCEL OF LAND UNDER THE DIRECTION OF BOB VANNEY AND THAT THIS MAP IS A TRUE AND CORRECT REPRESENTATION OF THE LANDS SURVEYED TO THE BEST OF MY KNOWLEDGE AND BELIEF, THAT I HAVE PROVIDED A DESCRIPTION OF THE PARCEL ON A SEPARATE SHEET, AND THAT I HAVE COMPLIED WITH AE-7 OF THE WISCONSIN ADMINISTRATIVE CODE.

WISCONSIN JON W. BANDOW S-2731 RHINELANDER WI LAND SURVEYOR 10-2-26

SURVEY FOR
BOB VANNEY

SCALE 1"= 100'	DATE 4/15/26	DWN. BY JB
DWG. NO. 11930	GENISOT AND ASSOCIATES, INC. RHINELANDER, WIS.	

M729B