

Part of the  
**SE 1/4, of the NE 1/4**  
 and part of the  
**NE 1/4, of the SE 1/4**  
**SECTION 3**  
**T. 34 N., R. 6 E.**

City of Tomahawk  
 Lincoln County, Wis.

I, Lester J. Schmit, Professional Land Surveyor S-1192 hereby certify that I have surveyed the property shown hereon; that said survey is a true and accurate representation thereof; that said survey was performed by order of the Art Theiler family; and that I have complied with applicable requirements of s. A-E 7 of the Wisconsin Administrative Code.

Note: Descriptions conforming to this survey have been provided on separate sheets.

*Lester J. Schmit*  
 Lester J. Schmit P.L.S. S-1192  
 Professional Land Surveyor  
 Dated this 28<sup>th</sup> day of July 2024

**LEGEND**

- ⊙ Berntsen monument found in place.
- 2 1/2" o.d. iron pipe set this survey.
- ◊ 1 3/8" o.d. iron pipe set this survey.
- 10" white birch

RECEIVED BY LINCOLN COUNTY  
 SURVEYOR THIS 8<sup>th</sup> DAY  
 OF November 20 24  
*Samuel Dill*  
 COUNTY SURVEYOR

<b>TIMBERLAND SURVEYORS</b>		TOMAHAWK WIS.
SURVEY FOR		
<b>ART THEILER EST.</b>		
<b>917 THEILER DR.</b>		
<b>TOMAHAWK, WIS.</b>		
DATE 28 JUL 24	DWN. BY L.J.S.	SCALE 1" = 50'
REVISED	BY	DWG. NO.
REVISED	BY	<b>570-5</b>

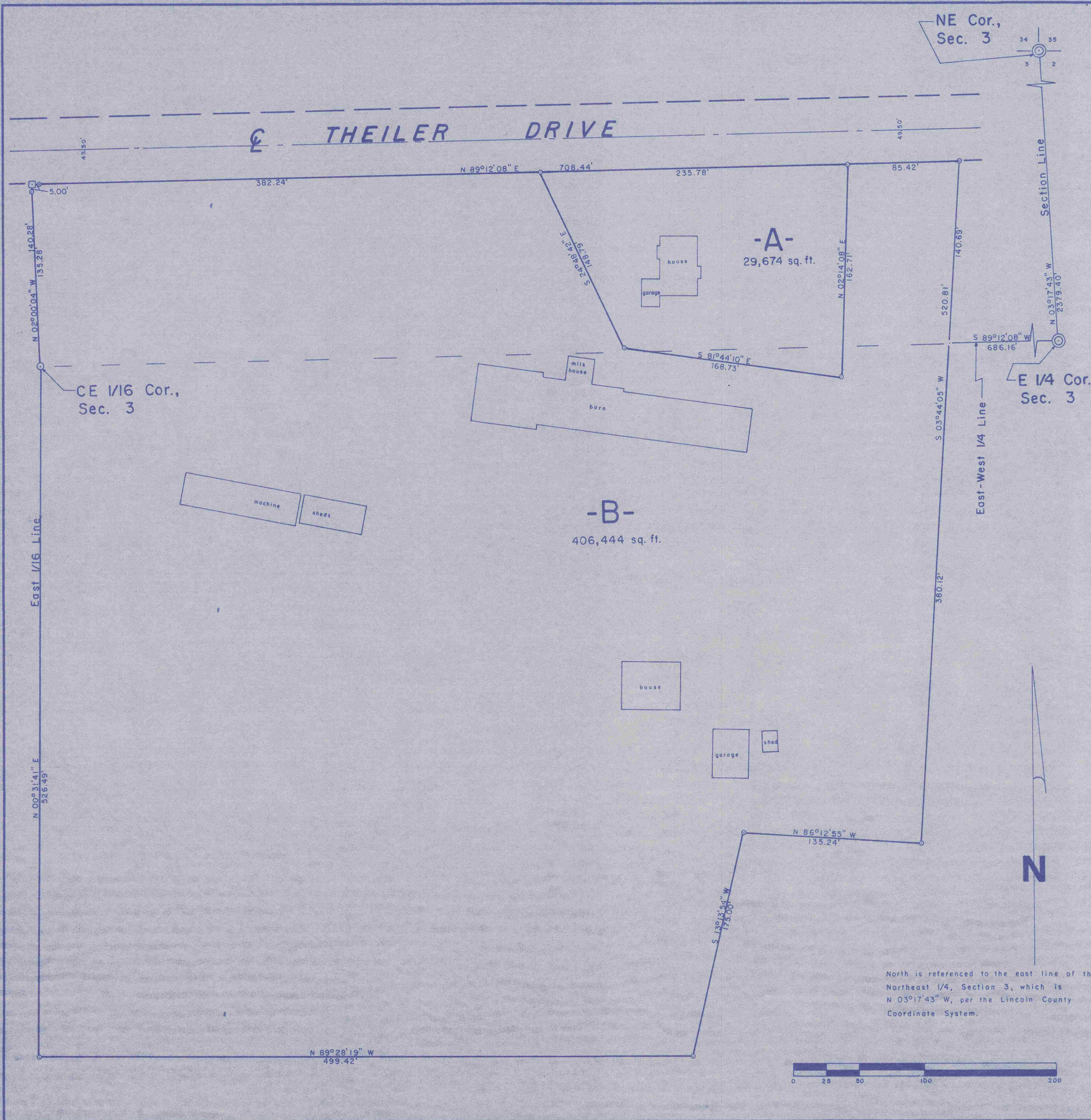

M 723A