

LOT 4
and part of
LOT 5
DEER PARK SUB.

being in
GOV'T. LOTS 2 & 3
SECTION 34
T. 35 N., R. 6 E.
City of Tomahawk
Lincoln County, Wis.

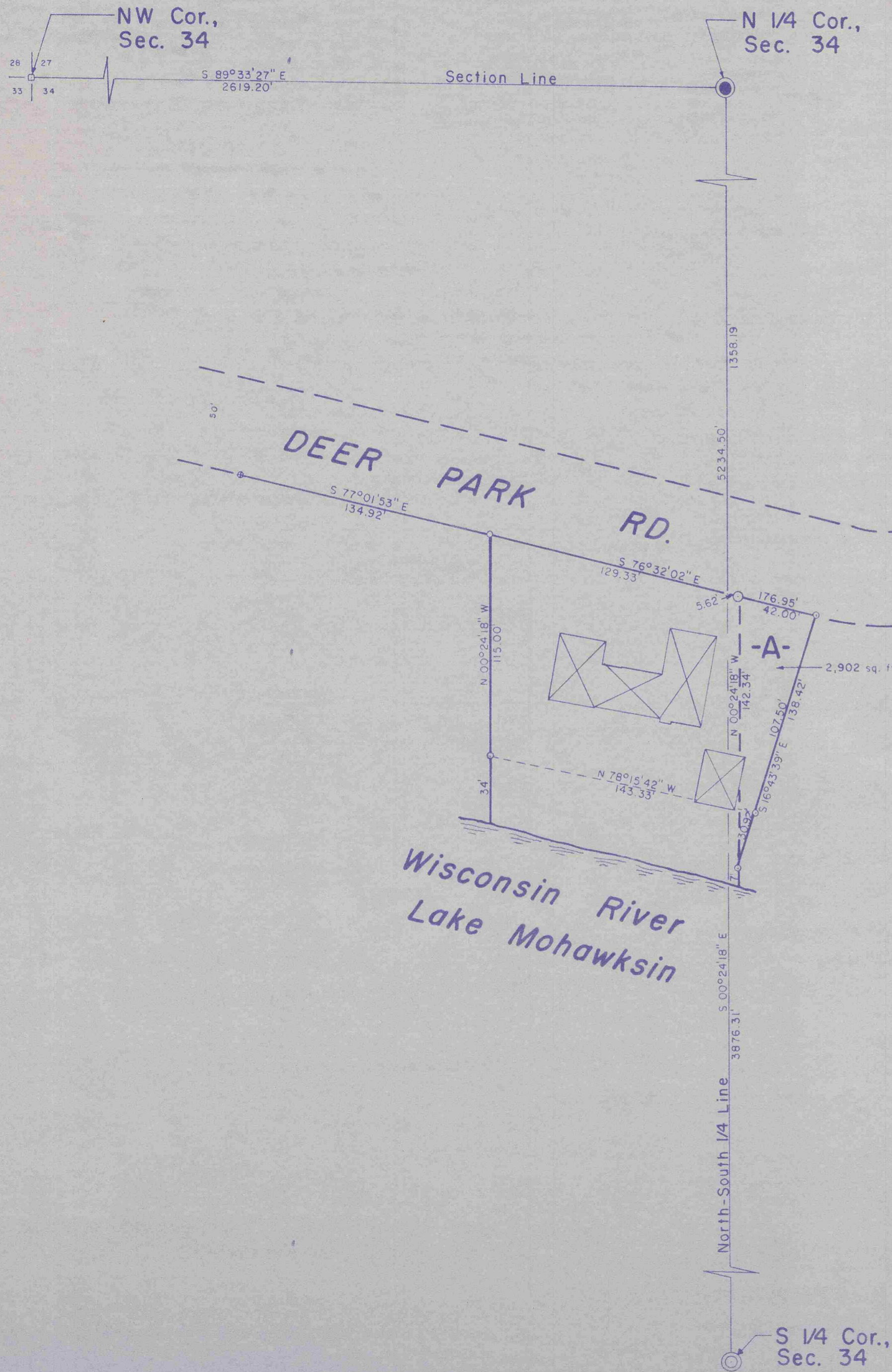

LEGEND

- Mag nail found in place.
- ⊙ Berntsen monument found in place.
- W.C.D. capped 2 1/2" o.d. iron pipe found in place.
- 1 5/8" o.d. iron pipe found in place.
- ⊕ 1 3/8" o.d. iron pipe found in place.
- 1" o.d. iron pipe found in place.
- 1 3/8" o.d. iron pipe set this survey.
- ⊗ Denotes building.

RECEIVED BY LINCOLN COUNTY
SURVEYOR THIS 8th DAY
OF November 20 24
Troy Dahn
COUNTY SURVEYOR

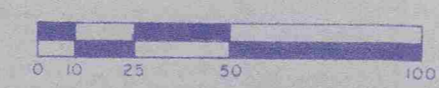
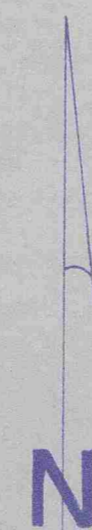

TIMBERLAND SURVEYORS		TOMAHAWK WIS.
SURVEY FOR		
DENNIS & JUDY DOUGHTY		
202 DEER PARK RD.		
TOMAHAWK, WIS.		
DATE 27 DEC 23	OWN. BY L.J.S.	SCALE 1" = 50'
REVISED	BY	DWG. NO.
REVISED	BY	1574

M722B