

Part of
LOT 1
C. S. M. No. 619
 being in the
SE 1/4, of the SE 1/4
SECTION 2
T. 34 N., R. 6 E.
 City of Tomahawk
 Lincoln County, Wis.

I, Lester J. Schmit, Professional Land Surveyor S-1192 hereby certify that I have surveyed the property shown hereon; that this map is a true and accurate representation thereof; that said survey was performed by order of the City of Tomahawk; and that I have complied with applicable requirements of s. A-E 7 of the Wisconsin Administrative Code.

Note: Descriptions conforming to this survey have been provided on separate sheets.

Lester J. Schmit
 Lester J. Schmit P.L.S. S-1192
 Professional Land Surveyor
 Dated this 27th day of August 2024

LEGEND

- ⊙ Berntsen monument found in place.
- ⊙ 2 1/2" o.d. iron pipe found in place.
- ⊠ SM-1 nail found in place.
- 1 3/8" o.d. iron pipe set this survey.

RECEIVED BY LINCOLN COUNTY
 SURVEYOR THIS 8th DAY
 OF November 20 24
Tony Dorn
 COUNTY SURVEYOR



TIMBERLAND SURVEYORS		TOMAHAWK WIS.
SURVEY FOR CITY of TOMAHAWK 219 W. SOMO AVE. TOMAHAWK, WIS.		
DATE	27 AUG 24	OWN. BY L.J.S. SCALE 1" = 50'
REVISED	BY	DWG. NO.
REVISED	BY	1583



North is referenced to the east line of the Southeast 1/4, Section 2, which is N 00°36'25" E, per C. S. M. No. 619.

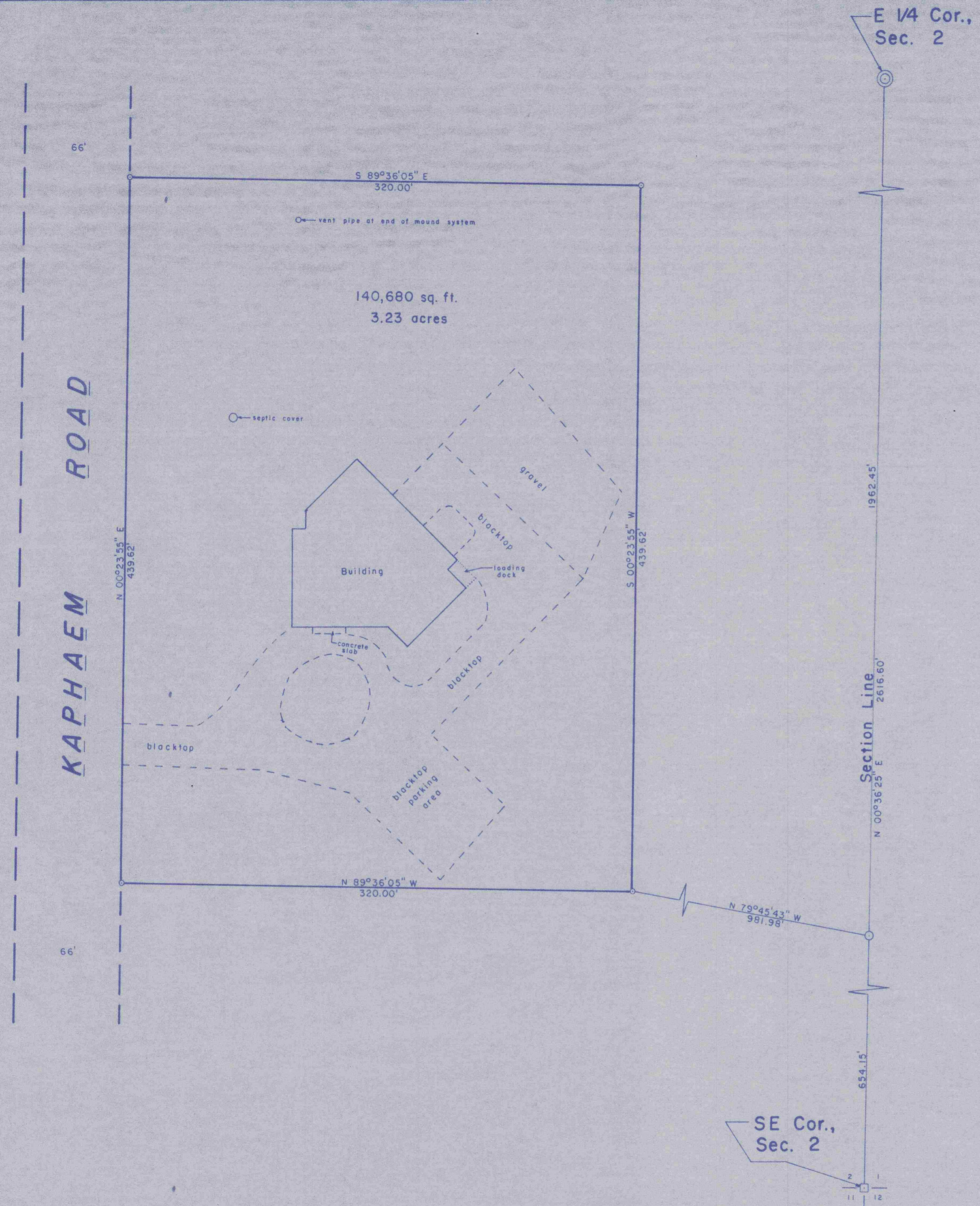

M722A