

LOCATED IN PART OF GOV'T. LOT 1,
SEC. 15, T. 35 N., R. 8 E.,
TOWN OF HARRISON, LINCOLN COUNTY, WI.

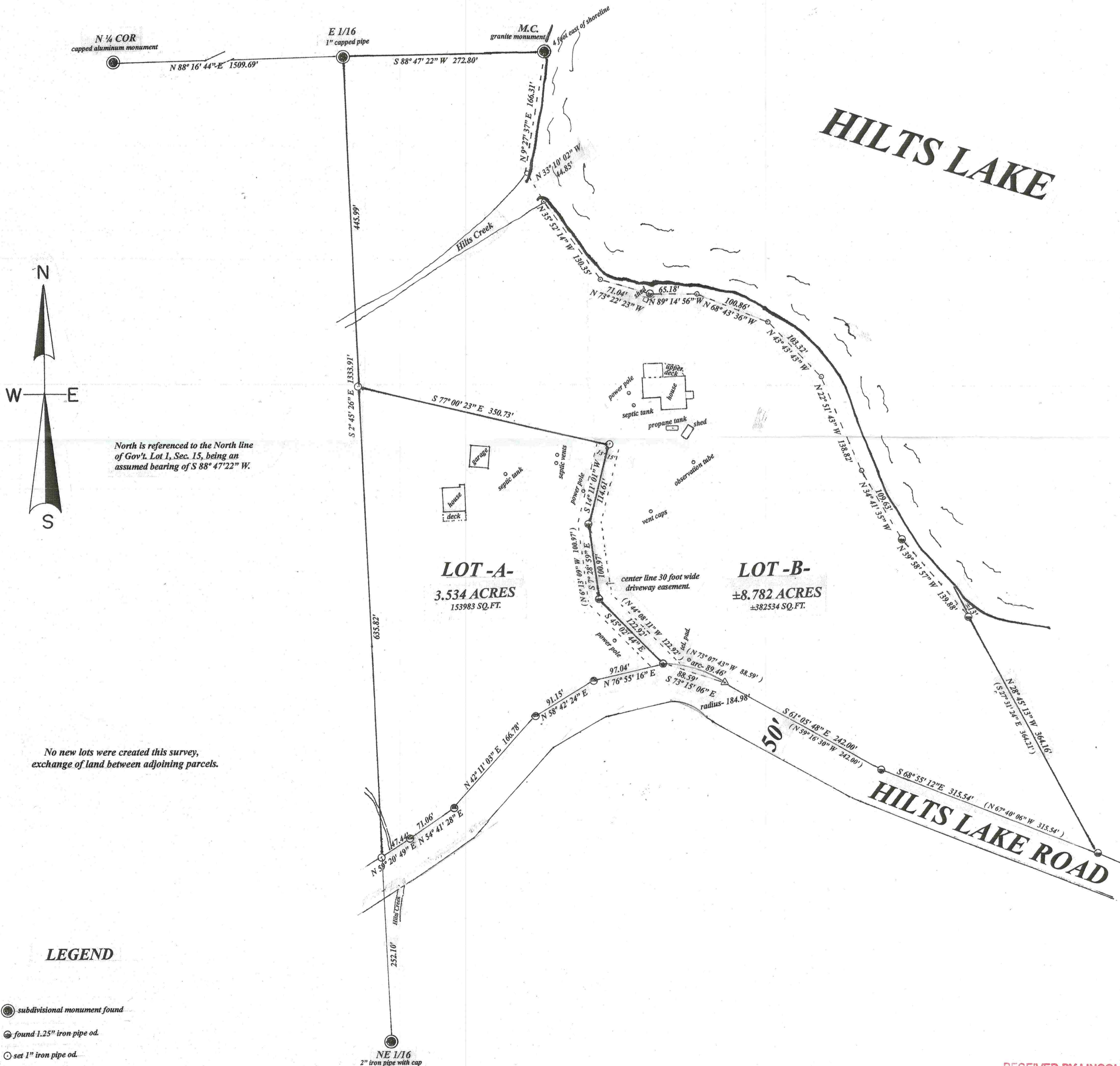

North is referenced to the North line of Gov't. Lot 1, Sec. 15, being an assumed bearing of S 88° 47' 22" W.

No new lots were created this survey, exchange of land between adjoining parcels.

LEGEND

- subdivisinal monument found
- found 1.25" iron pipe od.
- set 1" iron pipe od.
- set 6" surveyor's spike
- set 1/2" iron rod
- △ computed position
- (0.0') bearing and distance of record

SCALE

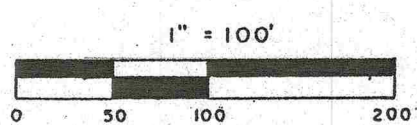

I, Todd Loftus, Professional Land Surveyor, hereby certify, that I have surveyed the property shown hereon. That this map represents an accurate survey of said property to the best of my knowledge & belief. That I have performed this survey by order of Deah Cooney and that I have complied with the applicable requirements of the Wisconsin Administrative Code A.E.7.

DATE June 4, 2024

M720A

RECEIVED BY LINCOLN COUNTY
SURVEYOR THIS 16TH DAY
OF September 20 24
Todd Loftus
COUNTY SURVEYOR

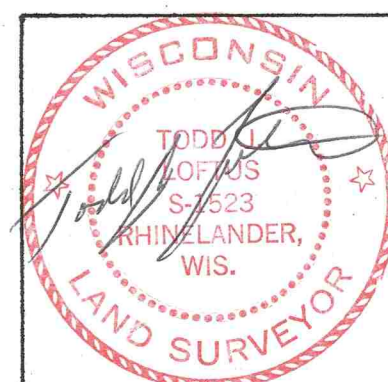

survey for Deah Cooney
135 Lawrence Ave.
Woodstock, IL. 60098

LOFTUS SURVEYING
5437 RIVERVIEW DRIVE
RHINELANDER, WI. 54501
TEL/FAX 715-369-1142
hodag28@hotmail.com

4020B8