

North is referenced to the South line Gov't. Lot 3
being an assumed bearing of S 89° 17' 31" W.

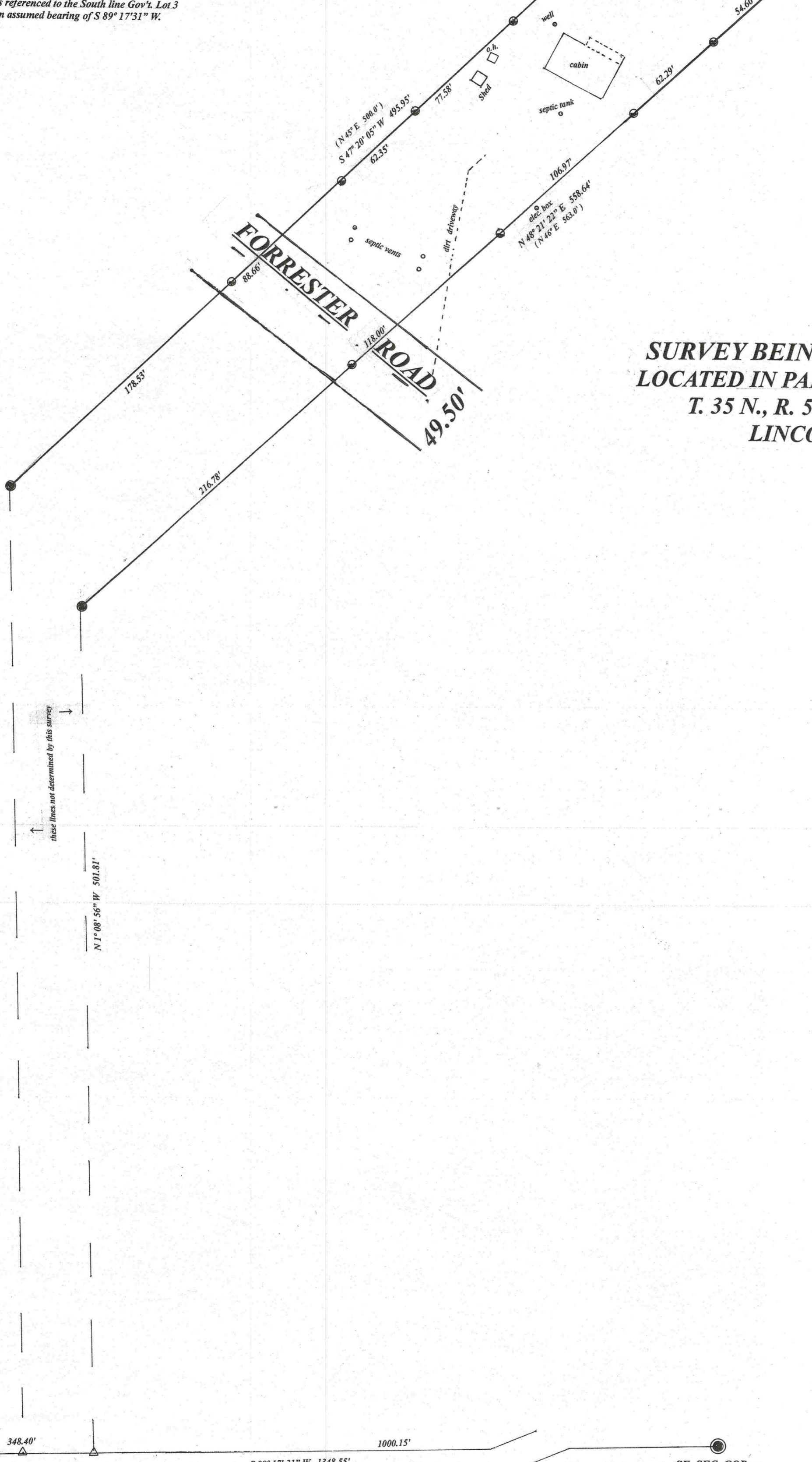
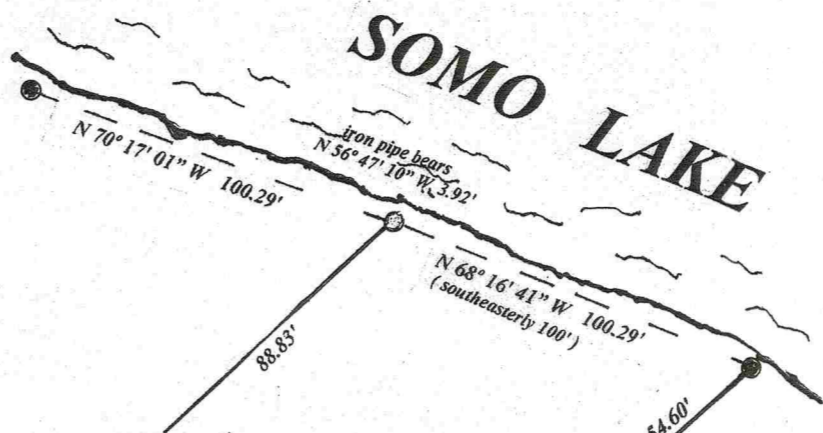

**SURVEY BEING PART OF DOC.#308689
LOCATED IN PART OF GOV'T. LOT 3, SEC. 8,
T. 35 N., R. 5 E., TOWN OF WILSON,
LINCOLN COUNTY, WI.**

LEGEND

- subdivisinal monument found
- found 1" iron pipe wellbow
- found 1" iron pipe
- set 1/2" iron rod
- △ computed position
- set 1" iron pipe
- (0.0') bearing & distance of record
- dimensions measured outside diameter

SW. COR. GOV'T. LOT 3
5x5 concrete monument

SE. SEC. COR.
6x6 granite monument

RECEIVED BY LINCOLN COUNTY
SURVEYOR THIS 10TH DAY
OF April 20 24
Todd Loftus
COUNTY SURVEYOR

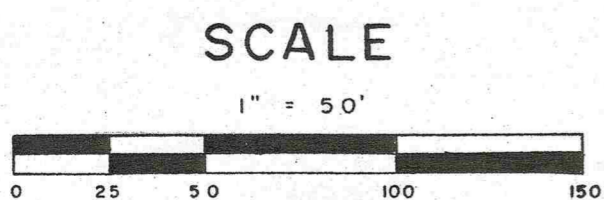

I, Todd Loftus, Professional Land Surveyor, hereby certify,
that I have surveyed the property shown hereon. That this
map represents an accurate survey of said property to the
best of my knowledge & belief. That I have performed this
survey by order of Alan Plahetka
and that I have complied with the applicable requirements
of the Wisconsin Administrative Code A.E.7.

DATE March 25, 2024

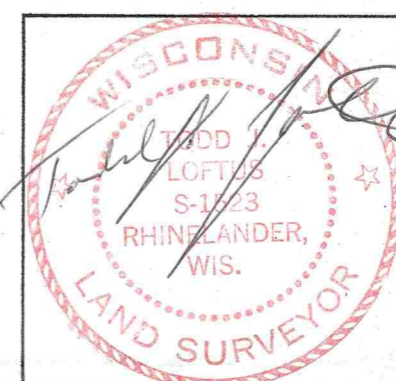

Survey for Alan Plahetka
3747 Leslie Ln.
Madison, WI 5378

LOFTUS SURVEYING
5437 RIVERVIEW DRIVE
RHINELANDER, WI 54501
TEL/FAX 715-369-1142
hodag28@hotmail.com

4015B8

M717A