

LOTS 7 & 8  
 BLOCK 31  
 Tomahawk Land & Boom  
 Comp. 1<sup>st</sup> Add.

to the  
 City of Tomahawk  
 being in  
 SECTION 34  
 T. 35 N., R. 6 E.  
 Lincoln County, Wis.

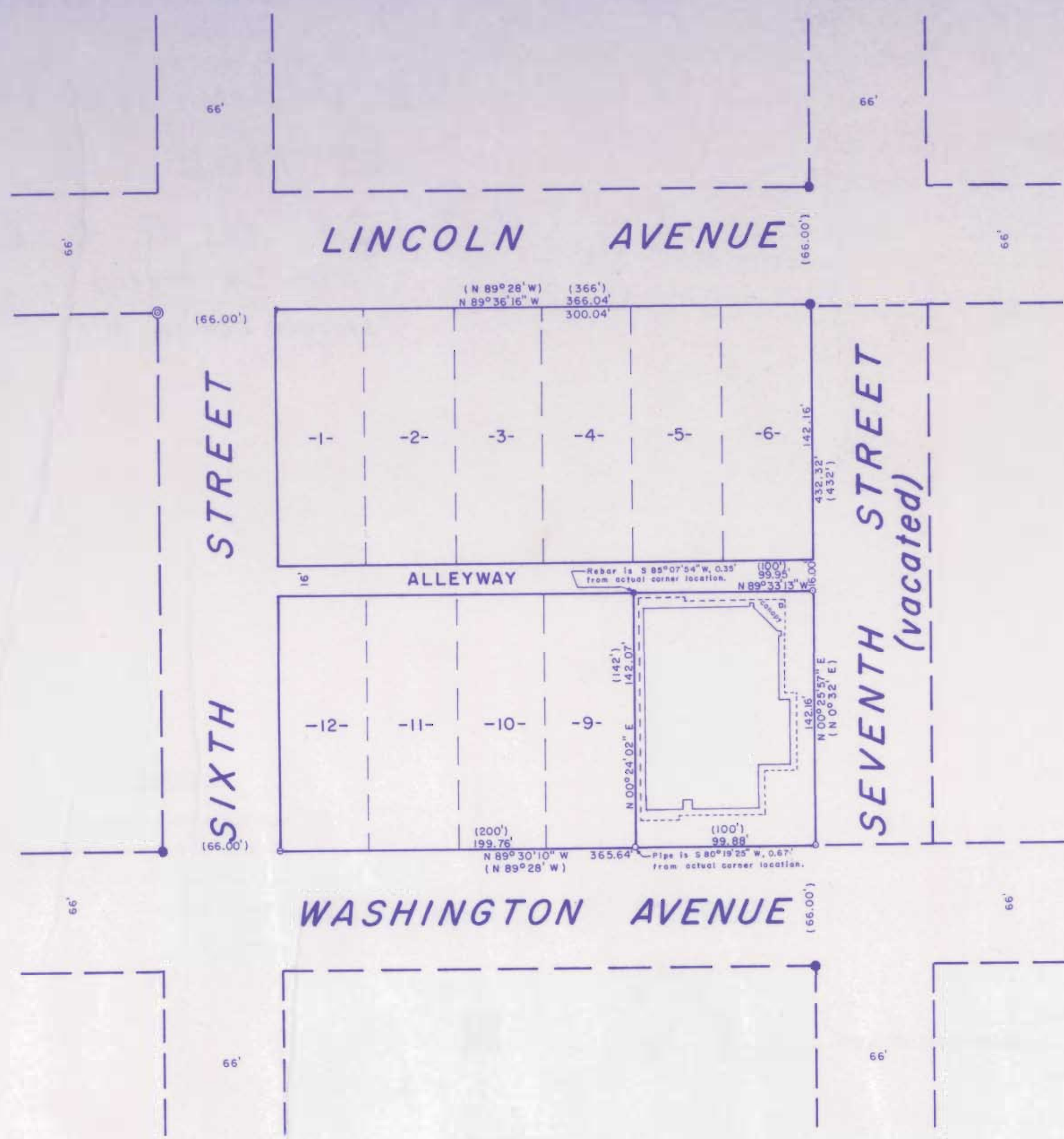

- LEGEND**
- ⊙ 1" O.D. IRON PIPE WITH 2 1/4" CAP FOUND IN PLACE.
  - 1" WROUGHT IRON BOLT (ORIGINAL BLOCK CORNER), FOUND IN PLACE.
  - 1" O.D. IRON PIPE FOUND IN PLACE.
  - ⊖ 3/4" O.D. IRON PIPE FOUND IN PLACE.
  - 1/2" IRON REBAR FOUND IN PLACE.
  - ⊙ 1 3/8" O.D. IRON PIPE SET THIS SURVEY.
  - ▭ DENOTES BUILDING.
  - ▭ DENOTES ROOF OVERHANG.
  - ( ) INDICATES BEARING OR DISTANCE 1<sup>st</sup> ADDITION PLAT.



BEARINGS SOLAR

I, Lester J. Schmit, Registered Land Surveyor S 1192  
 hereby certify that I have surveyed the property shown  
 hereon; that this map is a true and accurate representa-  
 tion thereof; that said survey was performed by order  
 of Father John Anderson; and that I have complied with  
 applicable requirements of s. A-E 7 of the Wisconsin  
 Administrative Code.

*Lester J. Schmit*  
 Lester J. Schmit R.L.S. S-1192  
 Dated this 30<sup>th</sup> day of April 2009

RECEIVED BY LINCOLN COUNTY  
 SURVEYOR THIS 26<sup>TH</sup> DAY  
 OF February, 20 10  
*Tom Dallen*  
 COUNTY SURVEYOR

TIMBERLAND SURVEYORS		TOMAHAWK WIS.
SURVEY FOR		
<b>ST. MARY'S CHURCH</b> 320 E. WASHINGTON AVE. TOMAHAWK, WIS.		
DATE 30 APR 09	DWN. BY L.J.S.	SCALE 1" = 50'
REVISED	BY	DWG. NO.
REVISED	BY	861-1



M587A