

PLAT OF SURVEY
NORTH LINE OF THE SE 1/4 OF THE NE 1/4
SECTION 13, T34N, R5E,
Town of Tomahawk, Lincoln County, Wisconsin.

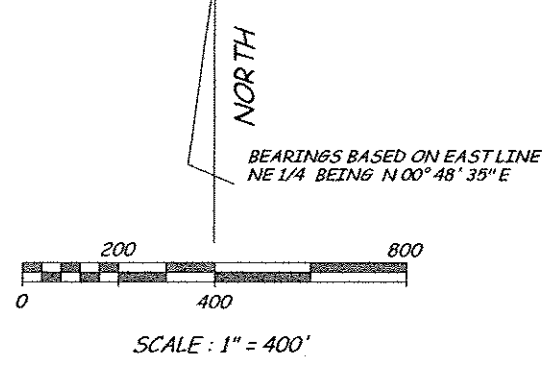

LEGAL DESCRIPTION
NORTH LINE OF THE SOUTHEAST 1/4 OF THE NORTHEAST 1/4

COMMENCING AT THE EAST 1/4 CORNER OF SECTION 13, A PK NAIL IN THE INTERSECTION OF COUNTY HIGHWAY 'O' AND SWAMP ROAD. THENCE; N 00° 48' 35" E ALONG THE EAST LINE OF THE NORTHEAST 1/4 OF SECTION 13 A DISTANCE OF 1322.86 FEET TO THE POINT OF BEGINNING BEING THE NORTHEAST CORNER OF THE SOUTHEAST 1/4 OF THE NORTHEAST 1/4. A MAG NAIL IN THE TRAVELED PORTION OF COUNTY HIGHWAY 'O'. THENCE; N 87° 23' 00" W ALONG THE NORTH LINE OF THE SOUTHEAST 1/4 OF THE NORTHEAST 1/4 A DISTANCE OF 1335.50 FEET TO THE NORTHWEST CORNER OF THE SOUTHEAST 1/4 OF THE NORTHEAST 1/4 A 1" IRON PIPE. SUBJECT TO AND TOGETHER WITH ANY RESTRICTIONS, RIGHT-OF-WAYS OF RECORD AND OR OF USE.

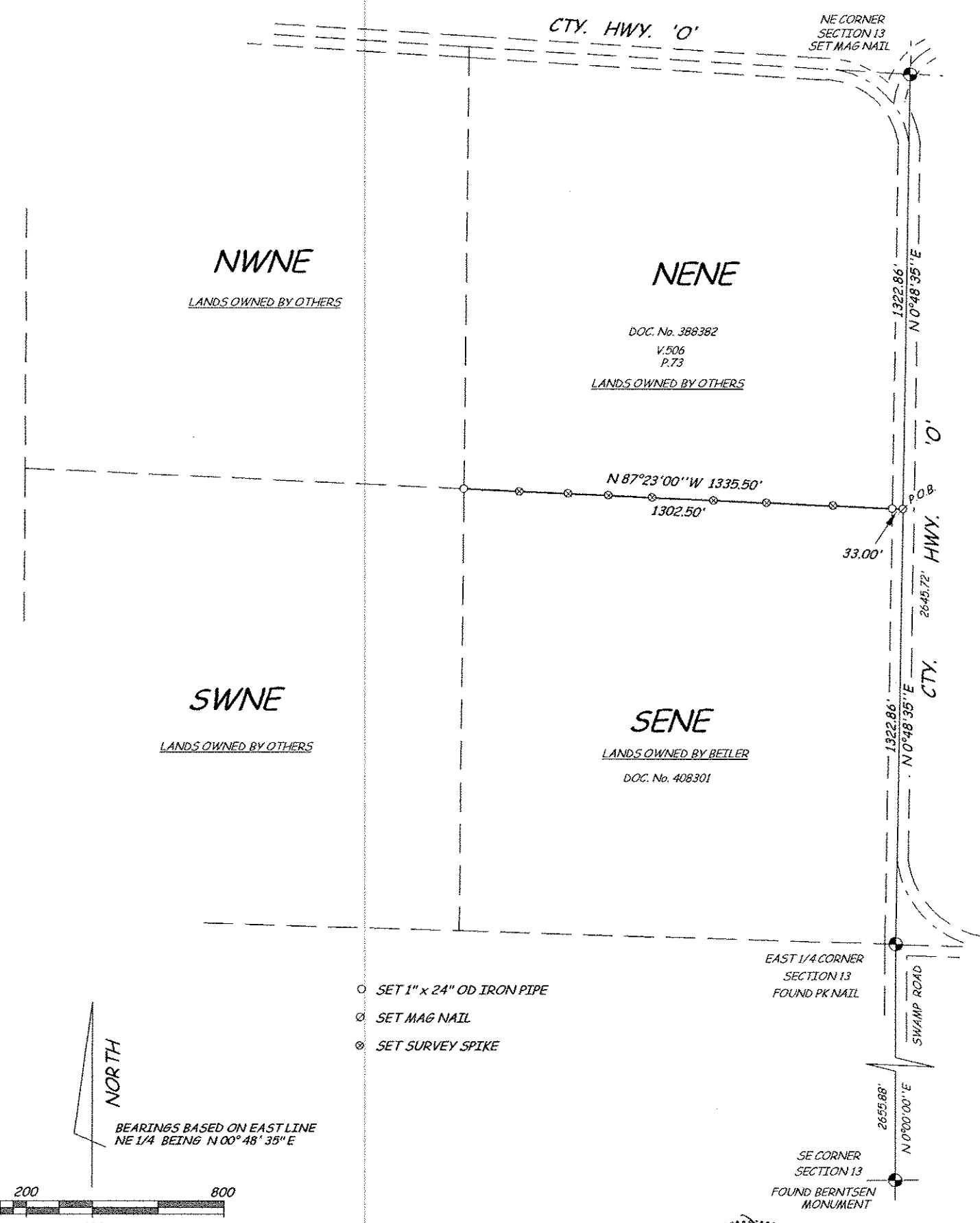
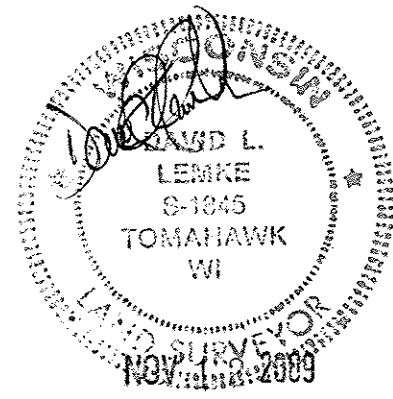

I, DAVID L. LEMKE, REGISTERED LAND SURVEYOR, S-1845, HEREBY CERTIFY THAT I HAVE SURVEYED THE PROPERTY SHOWN HEREON; THAT THIS MAP IS A TRUE AND ACCURATE REPRESENTATION THEREOF; THAT SAID SURVEY WAS PERFORMED BY THE ORDER OF ANDY BETLER AND THAT I HAVE COMPLIED WITH APPLICABLE REQUIREMENTS OF CHAPTER A-E 7 OF THE WISCONSIN ADMINISTRATIVE CODE.

BOUNDARY HUNTER LAND SURVEYING ©
 P.O. BOX 442
 TOMAHAWK, WISCONSIN 54487-0442
 715-453-7035
 DRAFTED BY D. LEMKE 2009

M584A