

# RETRACEMENT SURVEY

" A STRIP OF LAND IN WHAT IS KNOWN AS WESTVIEW "

As described in Document Number 399107  
 Excepting those lands described in Document Number 421607

Located in  
**GOV'T. LOT 4**  
**SECTION 10, T35N, R6E,**  
 Town of Bradley, Lincoln County, Wisconsin.

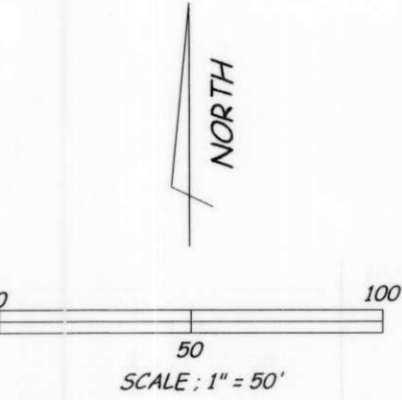
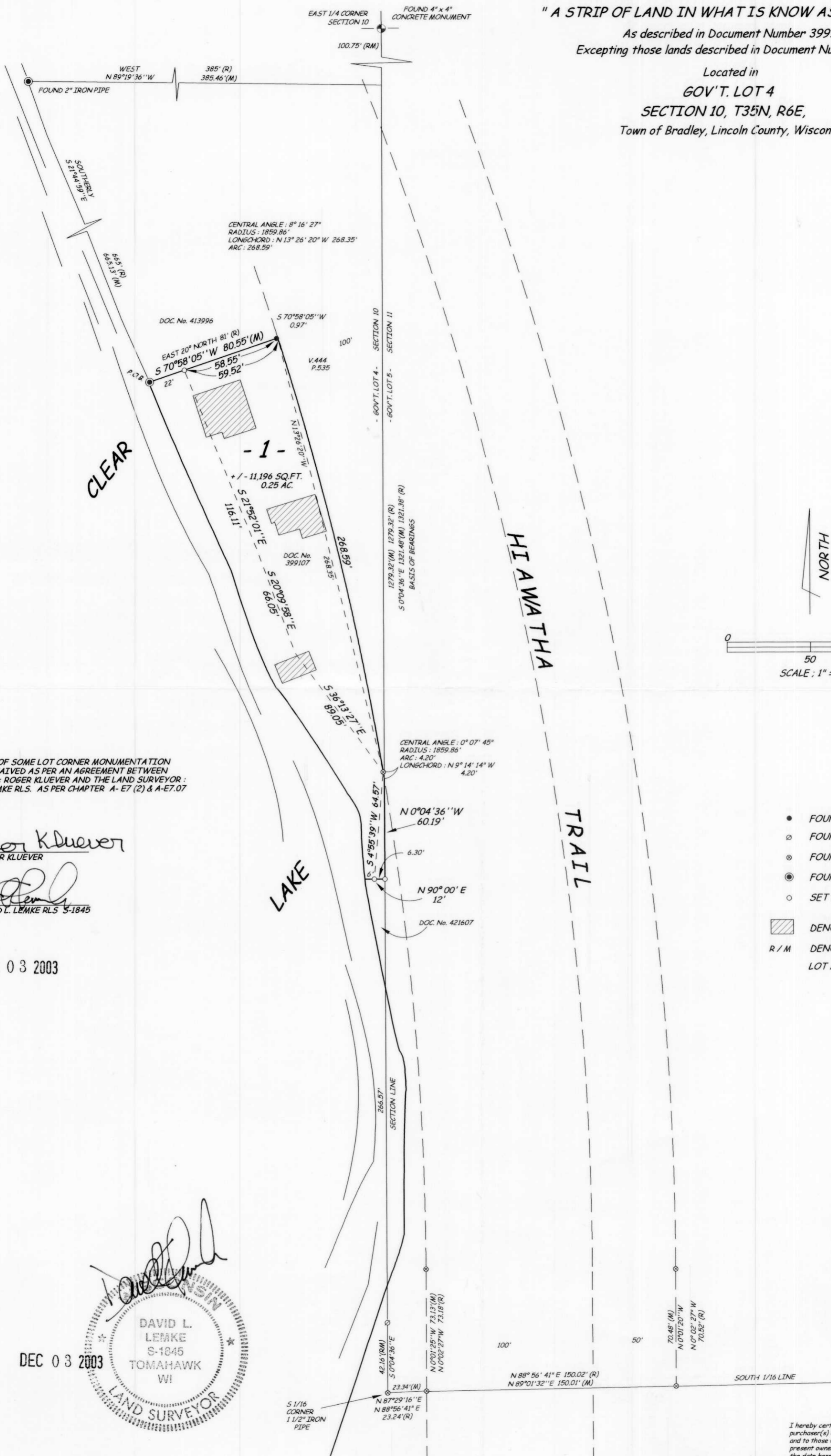

PLACEMENT OF SOME LOT CORNER MONUMENTATION HAS BEEN WAIVED AS PER AN AGREEMENT BETWEEN THE CLIENT: ROGER KLUEVER AND THE LAND SURVEYOR: DAVID L. LEMKE RLS. AS PER CHAPTER A-E7 (2) & A-E7.07

*Roger Kluever*  
 ROGER KLUEVER

*David L. Lemke*  
 DAVID L. LEMKE RLS S-1845

DEC 03 2003

- FOUND 1 1/4" IRON PIPE PINCHED TOP
- FOUND 1 1/4" IRON PIPE
- ⊙ FOUND 1 1/2" IRON PIPE
- ⊙ FOUND 2 1/4" IRON PIPE
- SET 1" x 24" IRON PIPE 1.68 lb. / ft.
- ▨ DENOTES STRUCTURE
- R / M DENOTES RECORD or MEASURED
- LOT AREA CALCULATED TO MEANDER LINE

DEC 03 2003

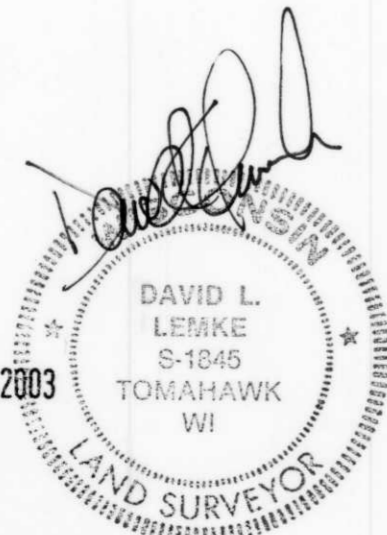

RECEIVED AT LINCOLN COUNTY  
 COURTHOUSE THIS 4<sup>TH</sup> DAY  
 OF December 20 03  
*Jerry Dahn*  
 LAND INFORMATION OFFICE

I hereby certify to the present owner(s) and / or purchaser(s) of the property included in this survey and to those who mortgage or guarantee title for the present owner(s) or purchaser(s) within one year from the date hereof, that this survey was performed in accordance with acceptable professional standards; that the survey data shown hereon is, to the best of my knowledge, information and belief, a true and accurate representation thereof; that any legal descriptions conforming to this survey have been provided on separate sheets; and that this survey was performed by the order of  
 ROGER KLUEVER

**Boundary Hunter**  
 P.O. BOX 442  
 TOMAHAWK, WI 54487  
 715/453-7035

m 477 A