

PLAT OF SURVEY

of the SW 1/4 of the SW 1/4 and part of the SE 1/4 of the SW 1/4, all in Section 26, Township 32 North, Range 5 East, in the Town of Harding, Lincoln County, Wisconsin

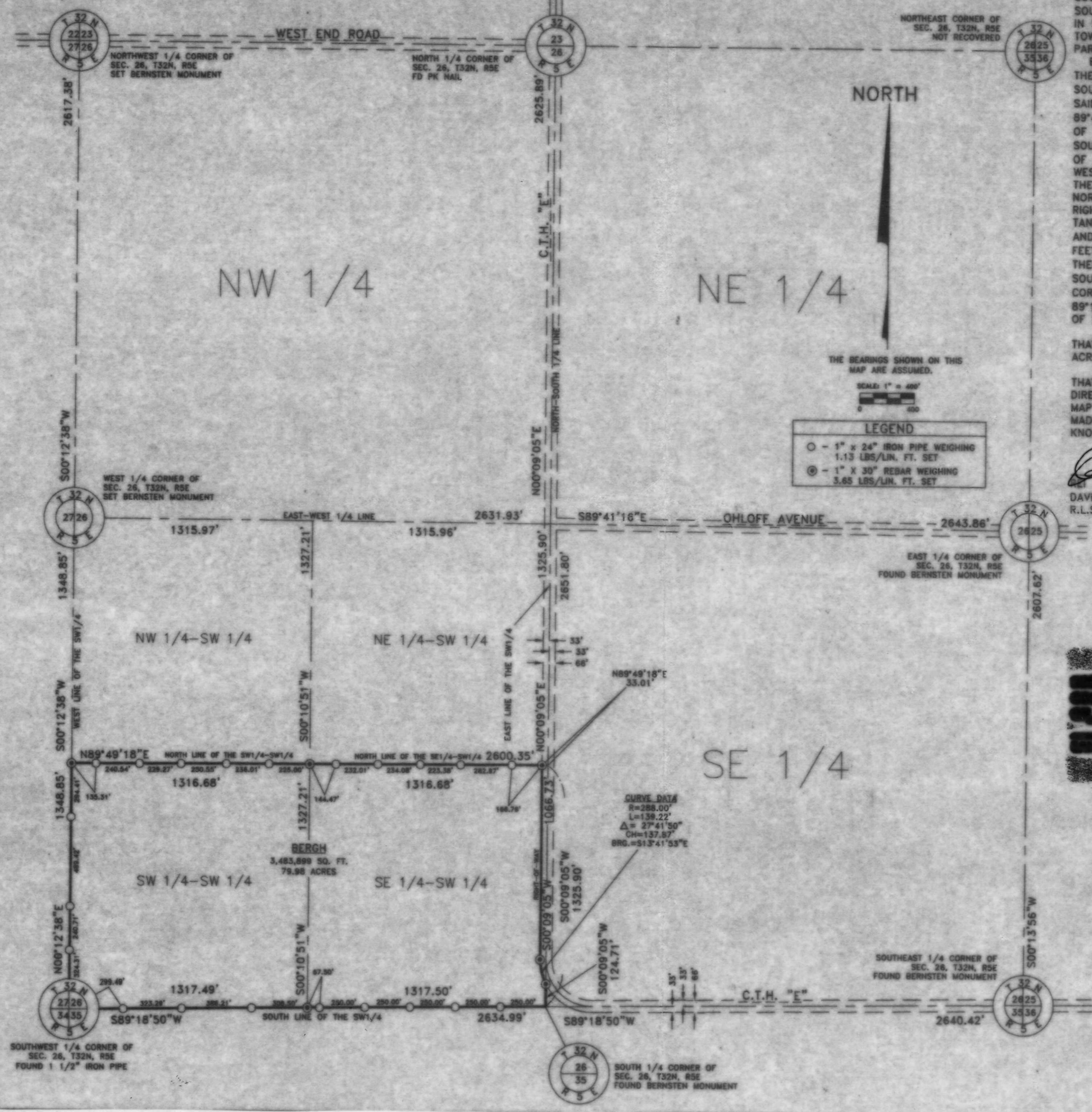

SURVEYOR'S CERTIFICATE

I, DAVID A. RENAUD, REGISTERED LAND SURVEYOR, HEREBY REPRESENT THAT I HAVE SURVEYED THE SOUTHWEST 1/4 OF THE SOUTHWEST 1/4 AND THAT PART OF THE SOUTHWEST 1/4 OF THE SOUTHWEST 1/4 LYING WEST OF COUNTY TRUNK HIGHWAY "E," ALL IN SECTION 26, TOWNSHIP 32 NORTH, RANGE 5 EAST, IN THE TOWN OF HARDING, LINCOLN COUNTY, WISCONSIN, MORE PARTICULARLY DESCRIBED AS FOLLOWS:

BEGINNING AT THE SOUTHWEST CORNER OF SAID SECTION 26; THENCE NORTH 0°12'38" EAST ALONG THE WEST LINE OF SAID SOUTHWEST 1/4, 1348.85 FEET TO THE NORTHWEST CORNER OF SAID SOUTHWEST 1/4 OF THE SOUTHWEST 1/4; THENCE NORTH 89°49'18" EAST ALONG THE NORTH LINES OF SAID SOUTHWEST 1/4 OF THE SOUTHWEST 1/4 AND THE SOUTHWEST 1/4 OF THE SOUTHWEST 1/4 AND THE SOUTHWEST 1/4 OF THE SOUTHWEST 1/4 OF THE SOUTHWEST 1/4; THENCE SOUTH 0°09'05" WEST ALONG SAID WEST RIGHT-OF-WAY LINE, 1066.73 FEET TO THE BEGINNING OF A TANGENTIAL CURVE CONCAVE TO THE NORTHEAST; THENCE CONTINUING ALONG SAID WEST RIGHT-OF-WAY LINE, 139.22 FEET ALONG THE ARC OF SAID TANGENTIAL CURVE, SAID CURVE HAVING A RADIUS OF 288.00 FEET AND A CHORD THAT BEARS SOUTH 13°41'53" EAST FOR 137.87 FEET TO THE EAST LINE OF SAID SOUTHWEST 1/4 OF SECTION 26; THENCE SOUTH 0°09'05" WEST ALONG SAID EAST LINE OF THE SOUTHWEST 1/4 OF SECTION 26, 124.71 FEET TO THE SOUTHWEST CORNER OF SAID SOUTHWEST 1/4 OF SECTION 26; THENCE SOUTH 89°18'50" WEST ALONG THE SOUTH LINE OF SAID SOUTHWEST 1/4 OF SECTION 26, 2634.99 FEET TO THE POINT OF BEGINNING.

THAT THE ABOVE DESCRIBED PARCEL OF LAND CONTAINS 79.98 ACRES, MORE OR LESS.

THAT I HAVE MADE THIS SURVEY AND THE MAP THEREOF AT THE DIRECTION OF JOHN BERGH. I FURTHER REPRESENT THAT SAID MAP IS A TRUE AND CORRECT REPRESENTATION OF SAID SURVEY MADE, AND THAT THIS SURVEY IS CORRECT TO THE BEST OF MY KNOWLEDGE AND BELIEF.

David Renaud
DAVID A. RENAUD (AGENT)
R.L.S. S-2142

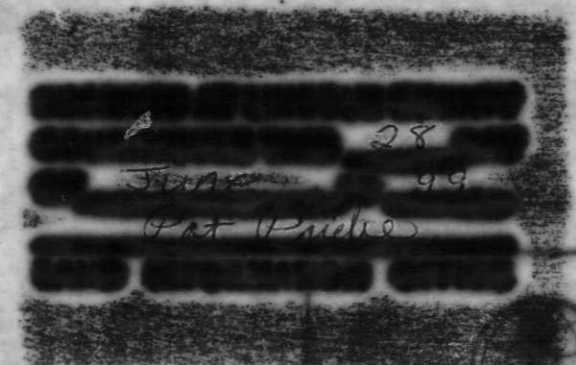
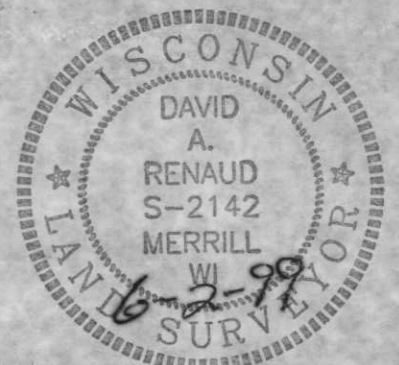

CIVIL & ENVIRONMENTAL ENGINEERING, SURVEYING
480 N. 20th AVENUE
MILWAUKEE, WISCONSIN 53401
PHONE: (715) 675-9704 FAX: (715) 675-4000
EMAIL: rei@cprius.net

PLAT OF SURVEY
BERGH PROPERTY
SEC 26, T32N, R5E
TOWN OF HARDING,
LINCOLN COUNTY, WI

DESIGNED BY:	CHECKED BY: D.A.R.
SURVEYED BY: N.J.W.	APPROVED BY: D.A.R.
DRAWN BY: J.S.	DATE: 5/28/99
SHEET 1 OF 1	PROJECT No. 1419

M414A