

LINE BETWEEN SECTIONS 9 & 16,
TOWNSHIP 35 NORTH, RANGE 4 EAST,
LINCOLN COUNTY, WISCONSIN.

SECTION 9

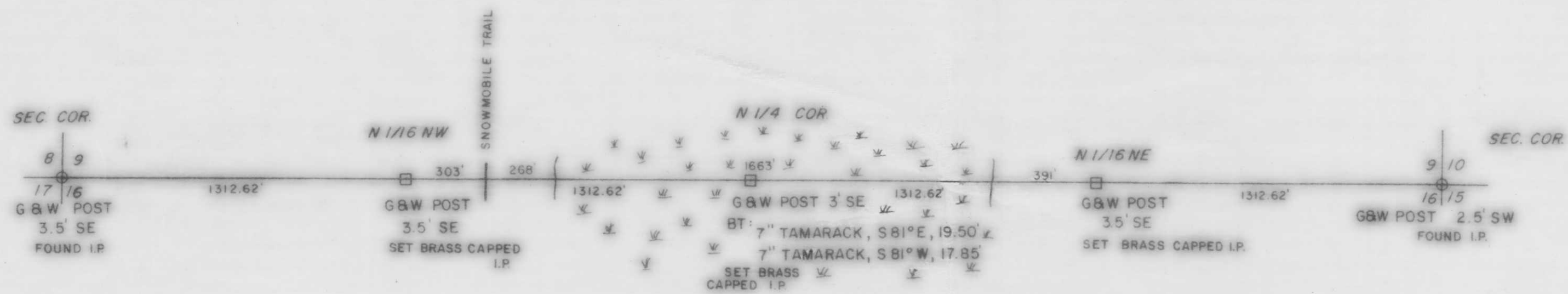

SECTION 16



RECEIVED AT LINCOLN COUNTY
 COURTHOUSE THIS 2 DAY
 OF March 1979.
Pat Pische
 TAX DESCRIPTION OFFICE

NOTE: LINES RUN BY
 WILLIAM WENGELER JAN 17, 1979

M1002A

	LINCOLN COUNTY FORESTRY DEPARTMENT	
	MERRILL, WISCONSIN 54453	
	SCALE 1" = 400' DATE FEB. 8, 1979 DWN. BY M. J. H.	
DWG. NO. 6923	GENISOT AND ASSOCIATES, INC. RHINELANDER, WIS.	