

LOTS 1, 2, 3, 4, 5, 6 & 8
 BLOCK 44
 Tomahawk Land & Boom Comp. 2nd Add.
 and part of
 GOV'T. LOT 6
 SEC. 34, T. 35 N., R. 6 E.
 all in the
 City of Tomahawk
 LINCOLN COUNTY, WIS.

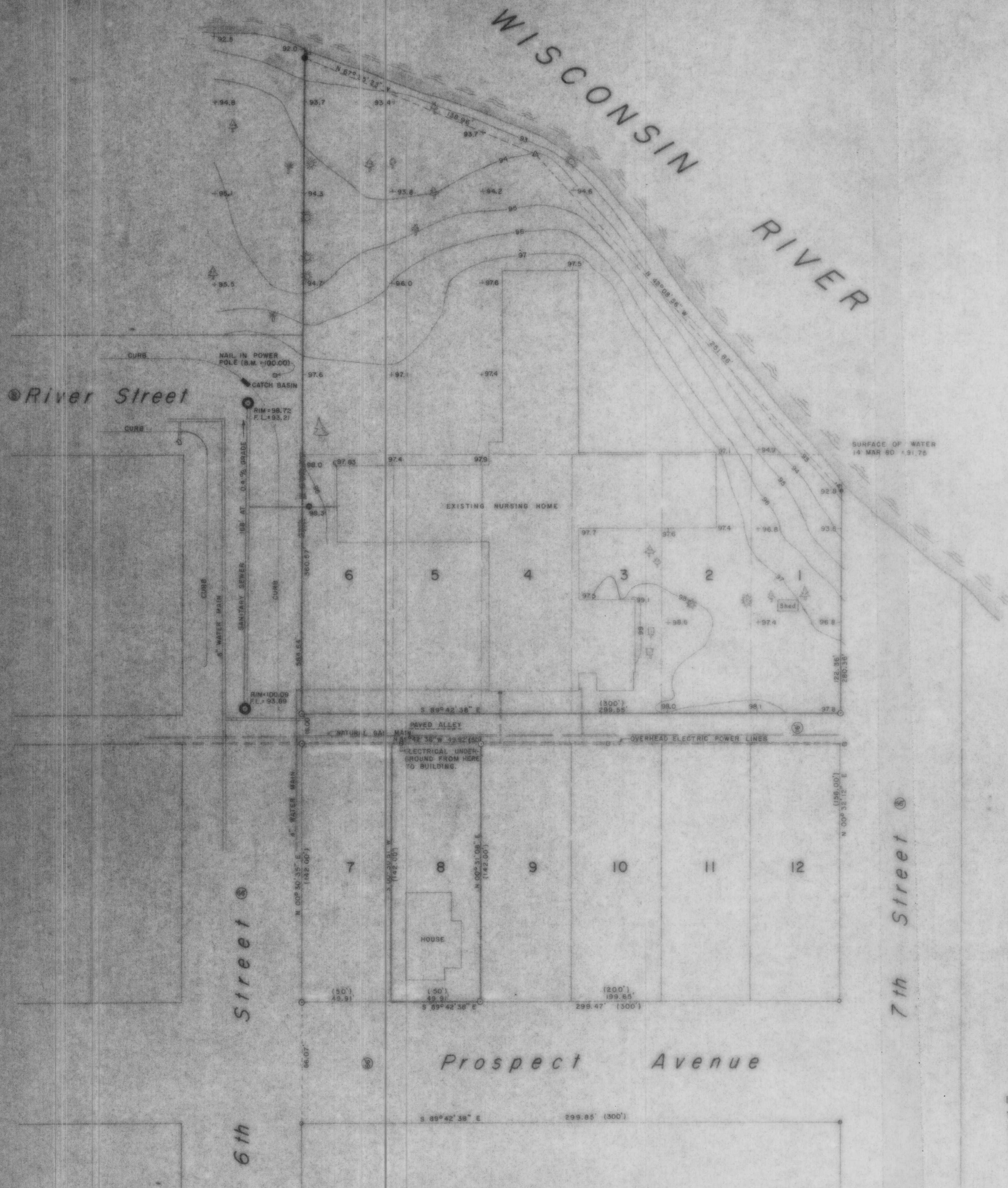

LEGEND

- 2" IRON PIPE FOUND IN PLACE
- 1/2" IRON ROD FOUND IN PLACE
- 1" IRON PIPE FOUND IN PLACE
- 3/4" IRON PIPE FOUND IN PLACE
- 1/2" IRON PIPE FOUND IN PLACE
- 1/2" IRON PIPE SET THIS SURVEY
- △ NAIL SET THIS SURVEY
- MANHOLE
- CLEANOUT TO SEWER
- CATCH BASIN
- ◇ HYDRANT
- ◇ CEDAR TREE
- ◇ WHITE BIRCH CLUMP
- ◇ MAPLE TREE
- ◇ OAK TREE
- ◇ RED OR WHITE PINE TREE
- ◇ SPRUCE TREE
- ◇ WILLOW TREE
- ELECTRIC POWER POLE
- ENCLOSURES DENOTE BUILDINGS
- () INDICATES RECORDED DISTANCE

RECEIVED AT LINCOLN COUNTY
 COURTHOUSE THIS 23rd DAY
 OF Oct 1985
Pat Preber
 TAX DESCRIPTION OFFICE

TO ALL PARTIES INTERESTED IN TITLE TO THE PREMISES SURVEYED,
 I LESTER J. SCHMIT, REGISTERED LAND SURVEYOR, DO HEREBY CERTIFY
 THAT I HAVE SURVEYED AND MAPPED THIS PROPERTY AND THAT
 THERE ARE NO ENCROACHMENTS OF BUILDINGS OR THEIR
 APPURTENANCES.

REVISED 22 NOV 82 BY L.J.S.
 REVISED 13 NOV 82 BY L.J.S.

TIMBERLAND SURVEYORS, INC.
 SURVEY FOR
 Community Care Centers, Inc.
 P.O. Box 68
 Tomahawk, Wis.

DATE 15 MAR 80 OWN BY L.J.S. SCALE 1" = 20'
 REVISED 4 NOV 82 BY L.J.S. DWG. NO.
 REVISED 12 NOV 82 BY L.J.S. 358

L95A