

Part of the
 SW 1/4, of the SW 1/4
 SEC. 34
 8
 E 1/2, of the SE 1/4
 SEC. 33
 T. 35 N., R. 7 E.
 Town of King
 Lincoln County, Wis.

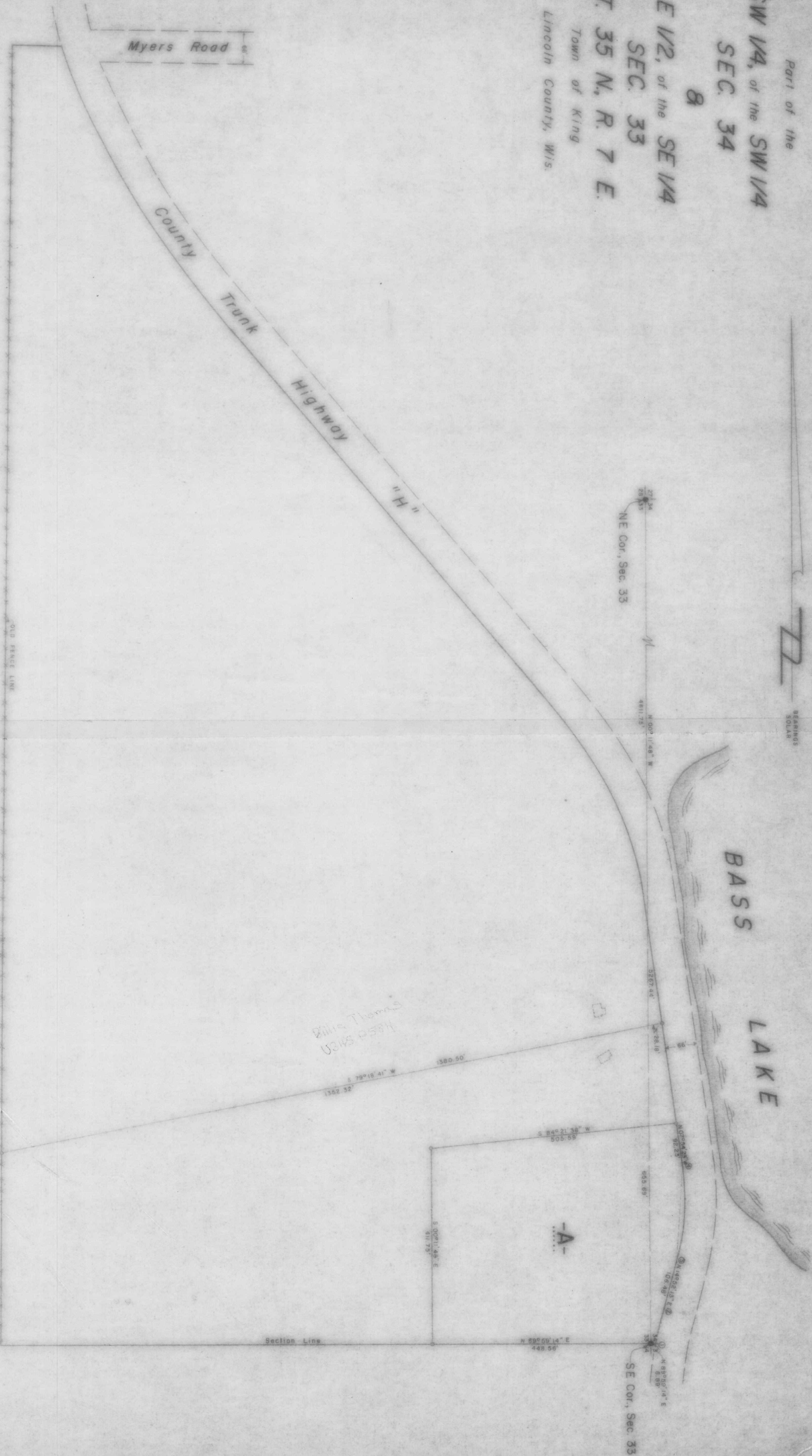

CURVE DATA TABLE

CURVE NO.	RADIUS LENGTH	ARC LENGTH	CHORD LENGTH	CHORD BEARING	CENTRAL ANGLE	TANGENT BEARING
1-2	4354.85	73.42	73.41	N 15° 09' 56\" E	03° 54' 34\"	N 14° 52' 13\" E
3-4	481.34	191.25	190.09	N 03° 28' 55\" E	22° 45' 38\"	N 14° 52' 13\" E

RECEIVED AT LINCOLN COUNTY
 COURTHOUSE THIS 21ST DAY
 OF NOVEMBER 1958
 OF JOHN W. MULLER
 TAX DESCRIPTION OFFICE

LEGEND

- 1/4\" 1898 PIPE FOUND
- 1\" 1898 PIPE SET THIS SURVEY
- ENCLOSURE'S DESIGN BUILDINGS

TIMBERLAND SURVEYORS INC. TOMAHAWK, WIS.

NORTH STAR REALTY
 4 W LINCOLN AVE
 TOMAHAWK, WIS.

169B

DATE	11/19/58	BY	J. S. MULLER
REVISED	11/19/58	BY	J. S. MULLER
REVISION		BY	
		BY	
		BY	